bcguma®

UKRAINIAN

CAR-PARTS

MANUFACTURER

WWW.BCGUMA.UA

BC0101



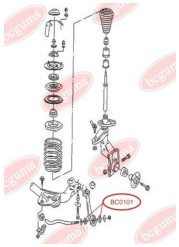

CONTROL ARM-/TRAILING ARM BUSH

www.en.bcguma.ua/auto/BC0101

Part Number:	BC0101
GTIN-13:	4823101800029
Number of other manufacturers (OEMs):	4A0407181A
Weight, g:	97
Required amount:	4
Items in Package:	1
External diameter, mm:	54.0
Inner diameter, mm:	16.0
Thickness, mm:	24.0
Material:	Rubber / metal
That installation:	Front
Party settings:	Left / Right

APPLICABILITY:

AUDI

BC0102

ROD ASSEMBLY BUSH

www.en.bcguma.ua/auto/BC0102

Part Number:	BC0102
GTIN-13:	4823101800036
Number of other manufacturers (OEMs):	4A0419802A; 4A0419801A
Weight, g:	52
Required amount:	2
Items in Package:	1
External diameter, mm:	29.0
Inner diameter, mm:	12.0
Thickness, mm:	28.0
Material:	Rubber / metal
That installation:	Front
Party settings:	Left / Right



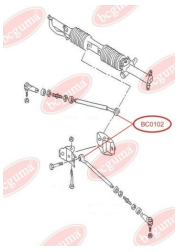

APPLICABILITY:

AUDI

BC0103



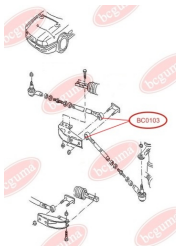

ROD ASSEMBLY BUSH

www.en.bcguma.ua/auto/BC0103

Part Number:	BC0103
GTIN-13:	4823101800043
Number of other manufacturers (OEMs):	811419801C; 893419802; 811419801E
Weight, g:	30
Required amount:	2
Items in Package:	1
External diameter, mm:	24.5
Inner diameter, mm:	10.0
Thickness, mm:	26.0
Material:	Rubber / metal
That installation:	Front
Party settings:	Left / Right

APPLICABILITY:

AUDI, VW

BC0104

CONTROL ARM BUSHING – FRONT, REINFORCED, “BAD ROADS”

www.en.bcguma.ua/auto/BC0104

Part Number:	BC0104
GTIN-13:	4823101800050
Number of other manufacturers (OEMs):	1K0199232J; 1K0199231G; 1K0199231J; 6Q0407183A; 1K0407183E; 6Q0407183; 1K0407183
Weight, g:	140
Required amount:	2
Items in Package:	1
External diameter, mm:	63.5
Inner diameter, mm:	17.5
Thickness, mm:	50.8
Material:	Polymeric material
That installation:	Back Front
Party settings:	Left / Right



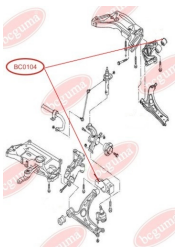



APPLICABILITY:

AUDI, SEAT, SKODA, VW

BC0105



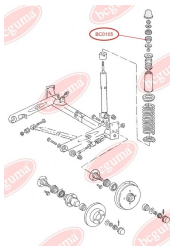

BEARING RING, LOWER BUSHING

www.en.bcguma.ua/auto/BC0105

Part Number:	BC0105
GTIN-13:	4823101800067
Number of other manufacturers (OEMs):	811512333A
Weight, g:	42
Required amount:	2
Items in Package:	1
External diameter, mm:	48.0
Inner diameter, mm:	10.0
Thickness, mm:	32.0
Material:	Rubber
That installation:	Back
Party settings:	Left / Right

APPLICABILITY:

AUDI

BC0106

BEARING RING, UPPER BUSHING

www.en.bcguma.ua/auto/BC0106

Part Number:	BC0106
GTIN-13:	4823101800074
Number of other manufacturers (OEMs):	811512335A
Weight, g:	33
Required amount:	2
Items in Package:	1
External diameter, mm:	48.0
Inner diameter, mm:	10.0
Thickness, mm:	21.0
Material:	Rubber
That installation:	Back
Party settings:	Left / Right

APPLICABILITY:

AUDI



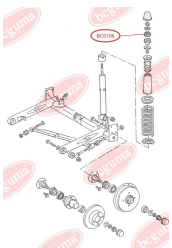

BC0107





ANTHER OF BALL JOINT

www.en.bcguma.ua/auto/BC0107

Part Number:	BC0107
GTIN-13:	4823101800081
Number of other manufacturers (OEMs):	4D0407509G; 4D0407509J
Weight, g:	5
Required amount:	2
Items in Package:	1
External diameter, mm:	28.0
Inner diameter, mm:	14.0
Thickness, mm:	22.0
Material:	Rubber MBS
That installation:	Front
Party settings:	Left / Right

APPLICABILITY:

AUDI, SEAT, SKODA, VW

BC0108

ANTHER OF BALL JOINT

www.en.bcguma.ua/auto/BC0108

Part Number:	BC0108
GTIN-13:	4823101800098
Number of other manufacturers (OEMs):	86VB3395A2E; 6154161
Weight, g:	10
Required amount:	2
Items in Package:	1
External diameter, mm:	41.0
Inner diameter, mm:	16.0
Thickness, mm:	27.0
Material:	Rubber MBS
That installation:	Front
Party settings:	Left / Right

APPLICABILITY:

FORD



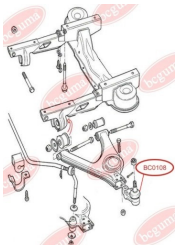

BC0109



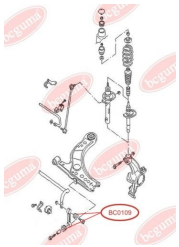

STABILISER MOUNTING

www.en.bcguma.ua/auto/BC0109

Part Number:	BC0109
GTIN-13:	4823101800104
Number of other manufacturers (OEMs):	1J0411327
Weight, g:	20
Required amount:	2
Items in Package:	1
External diameter, mm:	35.0
Inner diameter, mm:	23.0
Thickness, mm:	24.0
Material:	Rubber
That installation:	Front
Party settings:	Left / Right

APPLICABILITY:

AUDI, SEAT, SKODA, VW

BC0110

CONTROL ARM-/TRAILING ARM BUSH, LEFT SIDE

www.en.bcguma.ua/auto/BC0110

Part Number:	BC0110
GTIN-13:	4823101800111
Number of other manufacturers (OEMs):	1K0501529F; 1K0501529E; 7N0501530; 1K0501530C; 7N0501529
Weight, g:	175
Required amount:	2
Items in Package:	1
External diameter, mm:	40.5
Inner diameter, mm:	12.0
Thickness, mm:	60.0
Material:	Rubber / metal
That installation:	Back
Party settings:	Left / Right



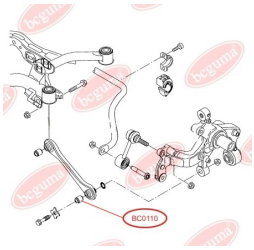

APPLICABILITY:

AUDI, SEAT, SKODA, VW

BC0111



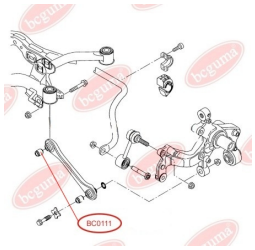

CONTROL ARM-/TRAILING ARM BUSH, RIGHT SIDE

www.en.bcguma.ua/auto/BC0111

Part Number:	BC0111
GTIN-13:	4823101800128
Number of other manufacturers (OEMs):	1K0501529JSK; 1K0505543A; 1K0501530CSK; 1K0501529J; 1K0501530C; 1K0501529F; 1K0501529FSK
Weight, g:	122
Required amount:	2
Items in Package:	1
External diameter, mm:	40.5
Inner diameter, mm:	14.0
Thickness, mm:	45.0
Material:	Rubber / metal
That installation:	Back
Party settings:	Left / Right

APPLICABILITY:

AUDI, SEAT, SKODA, VW

BC0112

REAR AXLE RIGHT MOUNTING BUSH

www.en.bcguma.ua/auto/BC0112

Part Number:	BC0112
GTIN-13:	4823101800135
Number of other manufacturers (OEMs):	4B0501521E; 4B0501521D; 4B0501522E; 4B0501522D; 8E0501521L; 8E0501521F; 8E0501521N; 8E0501522L; 8E0501522F; 8E0501522N
Weight, g:	680
Required amount:	2
Items in Package:	1
External diameter, mm:	70.6
Inner diameter, mm:	15.0
Thickness, mm:	88.0
Material:	Polymeric material
That installation:	Back
Party settings:	Left / Right



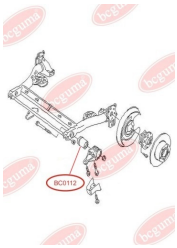

APPLICABILITY:

AUDI, SKODA, VW

BC0113



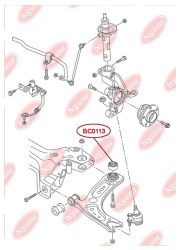

CONTROL ARM-/TRAILING ARM BUSH, REINFORCED "BAD ROADS"

www.en.bcguma.ua/auto/BC0113

Part Number:	BC0113
GTIN-13:	4823101800142
Number of other manufacturers (OEMs):	1J0407181; 1J0407181A
Weight, g:	201
Required amount:	2
Items in Package:	1
External diameter, mm:	60.0
Inner diameter, mm:	13.0
Thickness, mm:	41.0
Material:	Rubber / metal
That installation:	Front
Party settings:	Left / Right

APPLICABILITY:

AUDI, SEAT, SKODA, VW

BC0114

CONTROL ARM-/TRAILING ARM BUSH

www.en.bcguma.ua/auto/BC0114

Part Number:	BC0114
GTIN-13:	4823101800159
Number of other manufacturers (OEMs):	8E0505172A
Weight, g:	147
Required amount:	12
Items in Package:	1
External diameter, mm:	36.0
Inner diameter, mm:	12.0
Thickness, mm:	30.0
Material:	Rubber / metal
That installation:	Back
Party settings:	Left / Right



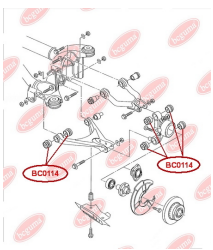

APPLICABILITY:

AUDI, VW

BC0115



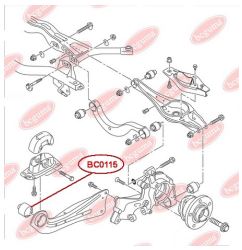

CONTROL ARM-/TRAILING ARM BUSH

www.en.bcguma.ua/auto/BC0115

Part Number:	BC0115
GTIN-13:	4823101800166
Number of other manufacturers (OEMs):	1K0505541B; 1K0505541C; 1K0505541D; 5Q0505541A
Weight, g:	178
Required amount:	2
Items in Package:	1
External diameter, mm:	61.0
Inner diameter, mm:	12.0
Thickness, mm:	64.0
Material:	Rubber / metal
That installation:	Back
Party settings:	Left / Right

APPLICABILITY:

AUDI, SEAT, SKODA, VW

BC0116

CONTROL ARM-/TRAILING ARM BUSH

www.en.bcguma.ua/auto/BC0116

Part Number:	BC0116
GTIN-13:	4823101805161
Number of other manufacturers (OEMs):	7L0407077; 95534102700; 95534102701; 95534102702
Weight, g:	160
Required amount:	4
Items in Package:	1
External diameter, mm:	40.5
Inner diameter, mm:	10.0
Thickness, mm:	43.0
Material:	Metal / Rubber
That installation:	Front
Party settings:	Left / Right



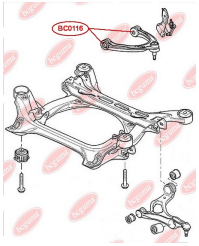

APPLICABILITY:

AUDI, PORSCHE, VW

BC0117



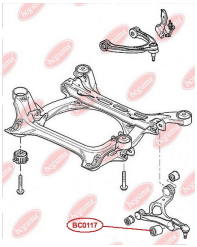

CONTROL ARM-/TRAILING ARM BUSH

www.en.bcguma.ua/auto/BC0117

Part Number:	BC0117
GTIN-13:	4823101805642
Number of other manufacturers (OEMs):	7L0412333A; 95534324301
Weight, g:	312
Required amount:	2
Items in Package:	1
External diameter, mm:	46.5
Inner diameter, mm:	14.2
Thickness, mm:	74.0
Material:	Metal / Rubber
That installation:	Front
Party settings:	Left / Right

APPLICABILITY:

AUDI, PORSCHE, VW

BC0120

CONTROL ARM-/TRAILING ARM BUSH, REINFORCED "BAD ROADS"

www.en.bcguma.ua/auto/BC0120

Part Number:	BC0120
GTIN-13:	4823101805864
Number of other manufacturers (OEMs):	4B0407515; 4D0407515C
Weight, g:	151
Required amount:	4
Items in Package:	1
External diameter, mm:	46.5
Inner diameter, mm:	10.0
Thickness, mm:	40.0
Material:	Metal / Rubber
That installation:	Front
Party settings:	Left / Right



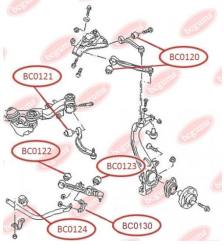

APPLICABILITY:

AUDI, SAAB, SEAT, SKODA, VW

BC0123



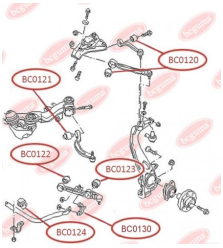

CONTROL ARM-/TRAILING ARM BUSH

www.en.bcguma.ua/auto/BC0123

Part Number:	BC0123
GTIN-13:	4823101805772
Number of other manufacturers (OEMs):	8E0407181B; 8E0407181C; 8E0407181D
Weight, g:	182
Required amount:	2
Items in Package:	1
External diameter, mm:	40.5
Inner diameter, mm:	12.2
Thickness, mm:	37.0
Material:	Metal / Rubber
That installation:	Front
Party settings:	Left / Right

APPLICABILITY:

AUDI, SEAT, SKODA, VW

BC0125

CONTROL ARM-/TRAILING ARM BUSH

www.en.bcguma.ua/auto/BC0125

Part Number:	BC0125
GTIN-13:	4823101805871
Number of other manufacturers (OEMs):	8E0501541S; 8E0501541Q; 8E0501541J
Weight, g:	191
Required amount:	4
Items in Package:	1
External diameter, mm:	36.4
Inner diameter, mm:	12.2
Thickness, mm:	46.5
Material:	Metal / Rubber
That installation:	Back
Party settings:	Left / Right

APPLICABILITY:

AUDI, SEAT



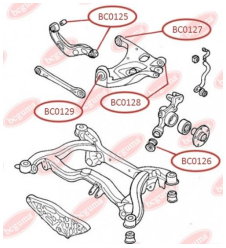

BC0126



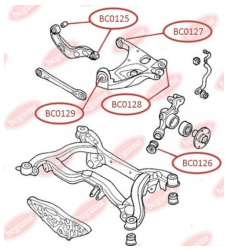

CONTROL ARM-/TRAILING ARM BUSH

www.en.bcguma.ua/auto/BC0126

Part Number:	BC0126
GTIN-13:	4823101806137
Number of other manufacturers (OEMs):	8E0505311T; 8E0505312T; 8E0505311S; 8E0505312S; 8E0505203C; 8E0505203D; 8E0505311AC; 8E0505312AC
Weight, g:	250
Required amount:	2
Items in Package:	1
External diameter, mm:	43.8
Inner diameter, mm:	12.2
Thickness, mm:	60.0
Material:	Rubber / metal
That installation:	Back
Party settings:	Left / Right

APPLICABILITY:

AUDI, SEAT

BC0127

CONTROL ARM-/TRAILING ARM BUSH

www.en.bcguma.ua/auto/BC0127

Part Number:	BC0127
GTIN-13:	4823101806526
Number of other manufacturers (OEMs):	8E0505171J; 8E0505311T; 8E0505311S; 8E0505312S; 8E0505311AC; 8E0505312AC; 8E0505312T
Weight, g:	236
Required amount:	2
Items in Package:	1
External diameter, mm:	47.0
Inner diameter, mm:	12.0
Thickness, mm:	50.0
Material:	Rubber / metal
That installation:	Back
Party settings:	Left / Right

APPLICABILITY:

AUDI



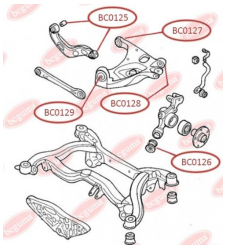

BC0129



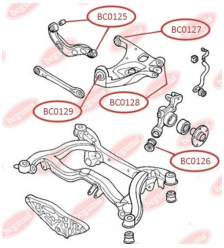

CONTROL ARM-/TRAILING ARM BUSH

www.en.bcguma.ua/auto/BC0129

Part Number:	BC0129
GTIN-13:	4823101806236
Number of other manufacturers (OEMs):	8E0505185N; 8E0505312S; 8E0505311S; 8E0505311T; 8E0505312T; 8E0505311AC; 8E0505312AC
Weight, g:	219
Required amount:	4
Items in Package:	1
External diameter, mm:	46.6
Inner diameter, mm:	12.2
Thickness, mm:	40.0
Material:	Rubber / metal
That installation:	Back
Party settings:	Left / Right

APPLICABILITY:

AUDI, SEAT

BC0131

ANTHER OF BALL JOINT

www.en.bcguma.ua/auto/BC0131

Part Number:	BC0131
GTIN-13:	4823101805949
Number of other manufacturers (OEMs):	357407365
Weight, g:	9
Required amount:	2
Items in Package:	1
External diameter, mm:	35.0
Inner diameter, mm:	16.0
Thickness, mm:	25.0
Material:	Rubber
That installation:	Front
Party settings:	Left / Right



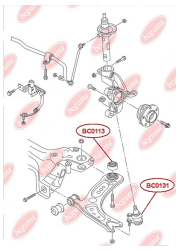

APPLICABILITY:

FORD, GEO, GLAS, HYUNDAI, MITSUBISHI, RENAULT, SEAT, SUBARU, VAUXHALL, VW

BC0201



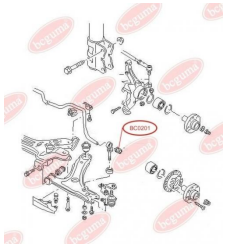

LINK STABILIZER BUSH

www.en.bcguma.ua/auto/BC0201

Part Number:	BC0201
GTIN-13:	4823101800173
Number of other manufacturers (OEMs):	357411315A; 357411315D
Weight, g:	36
Required amount:	2
Items in Package:	1
External diameter, mm:	35.0
Inner diameter, mm:	20.0
Thickness, mm:	23.5
Material:	Rubber
That installation:	Front
Party settings:	Left / Right

APPLICABILITY:

VW

BC0202

SHOCK ABSORBER BUSH

www.en.bcguma.ua/auto/BC0202

Part Number:	BC0202
GTIN-13:	4823101800180
Number of other manufacturers (OEMs):	701513031; 701513031A; 701513031Q; 701513031N; 701513031L
Weight, g:	22
Required amount:	2
Items in Package:	1
External diameter, mm:	32.0
Inner diameter, mm:	12.0
Thickness, mm:	52.0
Material:	Rubber / metal
That installation:	Back
Party settings:	Left / Right



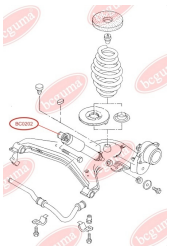

APPLICABILITY:

SKODA, VW

BC02021



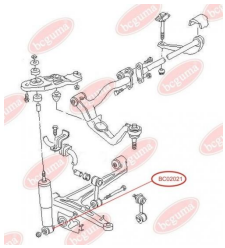

SHOCK ABSORBER BUSH

www.en.bcguma.ua/auto/BC02021

Part Number:	BC02021
GTIN-13:	4823101800197
Number of other manufacturers (OEMs):	701413031E; 701413031C; 701413031B; 7D0413031A; 7D0413031B
Weight, g:	22
Required amount:	2
Items in Package:	1
External diameter, mm:	32.0
Inner diameter, mm:	14.0
Thickness, mm:	52.0
Material:	Rubber / metal
That installation:	Front
Party settings:	Left / Right

APPLICABILITY:

VW

BC0203

LINK STABILIZER BUSH

www.en.bcguma.ua/auto/BC0203

Part Number:	BC0203
GTIN-13:	4823101800203
Number of other manufacturers (OEMs):	7D0411045; 701411045
Weight, g:	26
Required amount:	2
Items in Package:	1
External diameter, mm:	36.7
Inner diameter, mm:	19.0
Thickness, mm:	30.0
Material:	Rubber
That installation:	Front
Party settings:	Left / Right



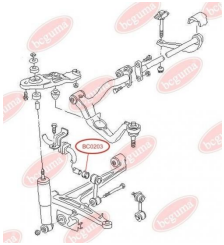

APPLICABILITY:

VW

BC0205



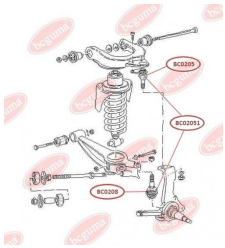

ANTHER OF BALL JOINT

www.en.bcguma.ua/auto/BC0205

Part Number:	BC0205
GTIN-13:	4823101800210
Number of other manufacturers (OEMs):	4708300; 251407187B; 251407187A; 4708299; 251407187
Weight, g:	8
Required amount:	2
Items in Package:	1
External diameter, mm:	36.0
Inner diameter, mm:	21.0
Thickness, mm:	25.0
Material:	Rubber MBS
That installation:	Front
Party settings:	Left / Right

APPLICABILITY:

OPEL, SKODA, VAUXHALL, VW

BC02051

ANTHER OF BALL JOINT

www.en.bcguma.ua/auto/BC02051

Part Number:	BC02051
GTIN-13:	4823101806120
Number of other manufacturers (OEMs):	251407187; 251407187A; 251407187B; 251407187C
Weight, g:	7
Required amount:	4
Items in Package:	1
External diameter, mm:	34.0
Inner diameter, mm:	20.0
Thickness, mm:	25.0
Material:	Rubber
That installation:	Front
Party settings:	Left / Right



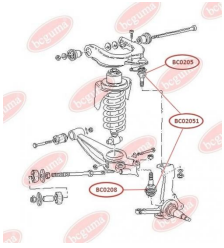

APPLICABILITY:

MAZDA, SKODA, VW

BC0206



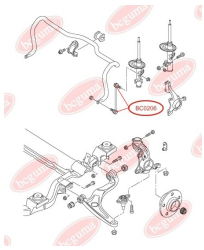

ANTHER OF ROD/STRUT, STABILISER

www.en.bcguma.ua/auto/BC0206

Part Number:	BC0206
GTIN-13:	4823101800227
Number of other manufacturers (OEMs):	31356765933; 4709702; 7H5411317B; 7H5411317A; 7H5411317; 7H0411317; 31356765934
Weight, g:	3
Required amount:	4
Items in Package:	1
External diameter, mm:	26.0
Inner diameter, mm:	12.0
Thickness, mm:	19.0
Material:	Rubber MBS
That installation:	Front
Party settings:	Left / Right

APPLICABILITY:

BMW, OPEL, VAUXHALL, VW

BC0207

ANTHER OF BALL JOINT

www.en.bcguma.ua/auto/BC0207

Part Number:	BC0207
GTIN-13:	4823101800234
Number of other manufacturers (OEMs):	4708300; 191407365A; 191407365; 4708299; 191407365B
Weight, g:	5
Required amount:	2
Items in Package:	1
External diameter, mm:	28.0
Inner diameter, mm:	12.0
Thickness, mm:	22.0
Material:	Rubber MBS
That installation:	Front
Party settings:	Left / Right



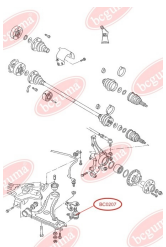

APPLICABILITY:

OPEL, SEAT, VAUXHALL, VW

BC0208



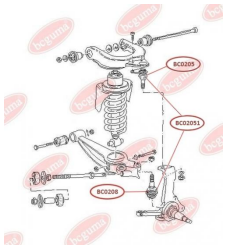

ANTHER OF BALL JOINT

www.en.bcguma.ua/auto/BC0208

Part Number:	BC0208
GTIN-13:	4823101800241
Number of other manufacturers (OEMs):	251407187A; 251407187B; 251407187; 4708299; 4708300
Weight, g:	7
Required amount:	2
Items in Package:	1
External diameter, mm:	35.0
Inner diameter, mm:	17.0
Thickness, mm:	20.0
Material:	Rubber MBS
That installation:	Front
Party settings:	Left / Right

APPLICABILITY:

OPEL, SKODA, VAUXHALL, VW

BC0209

CONTROL ARM-/TRAILING ARM BUSH

www.en.bcguma.ua/auto/BC0209

Part Number:	BC0209
GTIN-13:	4823101800258
Number of other manufacturers (OEMs):	7D0407183C; 7D0407183; 7H0407183; 7L8407183; 7L0407183A; 7H0407152F; 7H0407152B; 7H0407151F; 7H0407151B
Weight, g:	239
Required amount:	2
Items in Package:	1
External diameter, mm:	40.0
Inner diameter, mm:	14.0
Thickness, mm:	60.0
Material:	Rubber / metal
That installation:	Front
Party settings:	Left / Right





APPLICABILITY:

AUDI, VW

BC02091



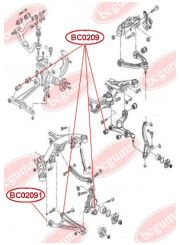

CONTROL ARM-/TRAILING ARM BUSH

www.en.bcguma.ua/auto/BC02091

Part Number:	BC02091
GTIN-13:	4823101805666
Number of other manufacturers (OEMs):	95533101711; 95533101811; 7P0505312E; 7P0505311E; 7L0505311B; 7L0505312B
Weight, g:	299
Required amount:	2
Items in Package:	1
External diameter, mm:	60.2
Inner diameter, mm:	14.2
Thickness, mm:	70.0
Material:	Metal / Rubber
That installation:	Back
Party settings:	Left / Right

APPLICABILITY:

AUDI, PORSCHE, VW

BC0210

CONTROL ARM-/TRAILING ARM BUSH

www.en.bcguma.ua/auto/BC0210

Part Number:	BC0210
GTIN-13:	4823101800265
Number of other manufacturers (OEMs):	701407140C; 7D0407140A; 7D0407140
Weight, g:	251
Required amount:	2
Items in Package:	1
External diameter, mm:	46.0
Inner diameter, mm:	14.0
Thickness, mm:	60.0
Material:	Rubber / metal
That installation:	Back Front
Party settings:	Left / Right



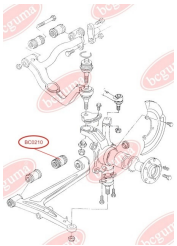

APPLICABILITY:

VW

BC0211



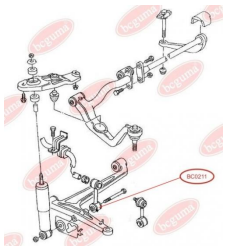

LINK STABILIZER BUSH

www.en.bcguma.ua/auto/BC0211

Part Number:	BC0211
GTIN-13:	4823101800272
Number of other manufacturers (OEMs):	701411329; 7D0411049
Weight, g:	63
Required amount:	2
Items in Package:	1
External diameter, mm:	37.0
Inner diameter, mm:	14.0
Thickness, mm:	32.0
Material:	Rubber / metal
That installation:	Front
Party settings:	Left / Right

APPLICABILITY:

VW

BC0212

CONTROL ARM-/TRAILING ARM BUSH

www.en.bcguma.ua/auto/BC0212

Part Number:	BC0212
GTIN-13:	4823101800289
Number of other manufacturers (OEMs):	701407087
Weight, g:	128
Required amount:	2
Items in Package:	1
External diameter, mm:	35.3
Inner diameter, mm:	12.0
Thickness, mm:	60.0
Material:	Rubber / metal
That installation:	Back Front
Party settings:	Left / Right



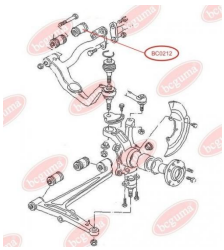

APPLICABILITY:

VW

BC0213



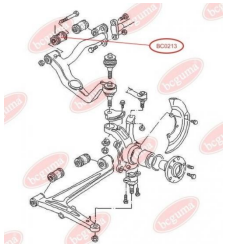

CONTROL ARM-/TRAILING ARM BUSH

www.en.bcguma.ua/auto/BC0213

Part Number:	BC0213
GTIN-13:	4823101800296
Number of other manufacturers (OEMs):	701407077; 701407077A
Weight, g:	136
Required amount:	2
Items in Package:	1
External diameter, mm:	38.4
Inner diameter, mm:	12.0
Thickness, mm:	60.0
Material:	Rubber / metal
That installation:	Front
Party settings:	Left / Right

APPLICABILITY:

VW

BC0214

CONTROL ARM-/TRAILING ARM BUSH

www.en.bcguma.ua/auto/BC0214

Part Number:	BC0214
GTIN-13:	4823101800302
Number of other manufacturers (OEMs):	701407183
Weight, g:	104
Required amount:	2
Items in Package:	1
External diameter, mm:	35.3
Inner diameter, mm:	14.0
Thickness, mm:	60.0
Material:	Rubber / metal
That installation:	Front
Party settings:	Left / Right



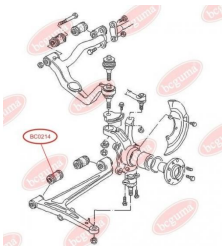

APPLICABILITY:

SEAT, VW

BC0215



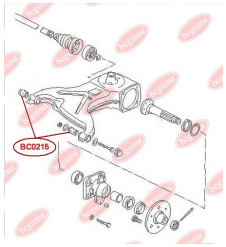

MOUNTING, AXLE BEAM

www.en.bcguma.ua/auto/BC0215

Part Number:	BC0215
GTIN-13:	4823101800319
Number of other manufacturers (OEMs):	251501131A
Weight, g:	210
Required amount:	4
Items in Package:	1
External diameter, mm:	47.0
Inner diameter, mm:	12.0
Thickness, mm:	75.0
Material:	Rubber / metal
That installation:	Back
Party settings:	Left / Right

APPLICABILITY:

VW

BC0216

STABILISER MOUNTING

www.en.bcguma.ua/auto/BC0216

Part Number:	BC0216
GTIN-13:	4823101800326
Number of other manufacturers (OEMs):	7D1411041; 701411041
Weight, g:	30
Required amount:	2
Items in Package:	1
External diameter, mm:	-
Inner diameter, mm:	22.5
Thickness, mm:	30.0
Material:	Rubber
That installation:	Front
Party settings:	Left / Right



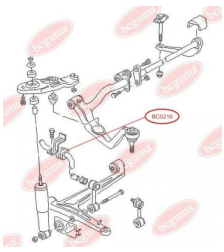

APPLICABILITY:

VW

BC0217



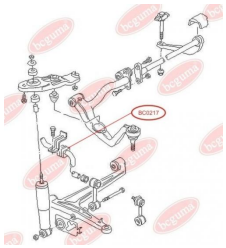

STABILISER MOUNTING

www.en.bcguma.ua/auto/BC0217

Part Number:	BC0217
GTIN-13:	4823101800333
Number of other manufacturers (OEMs):	701411041D
Weight, g:	20
Required amount:	2
Items in Package:	1
External diameter, mm:	-
Inner diameter, mm:	27.0
Thickness, mm:	30.0
Material:	Rubber
That installation:	Front
Party settings:	Left / Right

APPLICABILITY:

VW

BC0218

ANTI-ROLL BAR BUSHING KIT

www.en.bcguma.ua/auto/BC0218

Part Number:	BC0218
GTIN-13:	4823101800340
Number of other manufacturers (OEMs):	2K0511413A; 2K0511413C; 2K0511413D
Weight, g:	54
Required amount:	2
Items in Package:	1
External diameter, mm:	-
Inner diameter, mm:	19.0
Thickness, mm:	-
Material:	Rubber
That installation:	Back
Party settings:	Rear Axle Left / Right



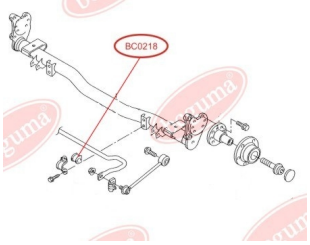

APPLICABILITY:

VW

BC0219



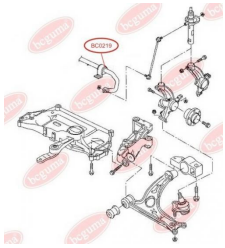

STABILISER MOUNTING, REINFORCED "BAD ROADS"

www.en.bcguma.ua/auto/BC0219

Part Number:	BC0219
GTIN-13:	4823101800357
Number of other manufacturers (OEMs):	3T0411303E; 3T0411303F; 2K3411303; 1K0411303AM; 2K3411303C; 1K0411303BK; 1K0411303AQ; 2K3411303B
Weight, g:	64
Required amount:	2
Items in Package:	1
External diameter, mm:	45.0
Inner diameter, mm:	22.0
Thickness, mm:	33.0
Material:	Rubber / metal
That installation:	Front
Party settings:	Front axle

APPLICABILITY:

AUDI, SEAT, SKODA, VW

BC02191

STABILISER MOUNTING

www.en.bcguma.ua/auto/BC02191

Part Number:	BC02191
GTIN-13:	4823101800364
Number of other manufacturers (OEMs):	2K3411303B; 3T0411303E; 3T0411303F; 2K3411303; 1K0411303AM; 1K0411303AQ; 1K0411303BK; 2K3411303C
Weight, g:	44
Required amount:	2
Items in Package:	1
External diameter, mm:	45.0
Inner diameter, mm:	22.0
Thickness, mm:	33.0
Material:	Rubber
That installation:	Front
Party settings:	Front axle





APPLICABILITY:

AUDI, SEAT, SKODA, VW

BC0220



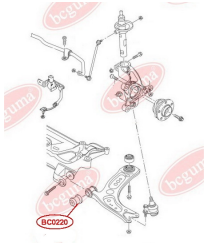

CONTROL ARM-/TRAILING ARM BUSH

www.en.bcguma.ua/auto/BC0220

Part Number:	BC0220
GTIN-13:	4823101800371
Number of other manufacturers (OEMs):	5Q0407182; 1K0407182; 1K0407182A
Weight, g:	156
Required amount:	2
Items in Package:	1
External diameter, mm:	39.5
Inner diameter, mm:	12.2
Thickness, mm:	54.0
Material:	Rubber / metal
That installation:	Front
Party settings:	Left / Right

APPLICABILITY:

AUDI, SEAT, SKODA, VW, VW (SVW)

BC0221

STABILISER MOUNTING

www.en.bcguma.ua/auto/BC0221

Part Number:	BC0221
GTIN-13:	4823101800012
Number of other manufacturers (OEMs):	6Q0411314J; 6Q0411314L; 6Q0411314P
Weight, g:	32
Required amount:	2
Items in Package:	1
External diameter, mm:	33.0
Inner diameter, mm:	16.0
Thickness, mm:	36.0
Material:	Rubber
That installation:	Front
Party settings:	Left / Right



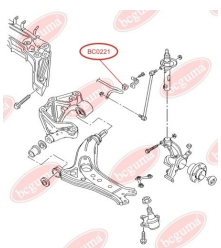

APPLICABILITY:

AUDI, SEAT, SKODA, VW

BC0222



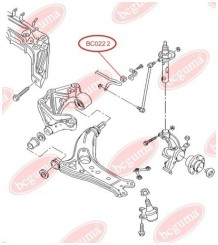

STABILISER MOUNTING

www.en.bcguma.ua/auto/BC0222

Part Number:	BC0222
GTIN-13:	4823101800388
Number of other manufacturers (OEMs):	6Q0411314Q; 6Q0411314M
Weight, g:	31
Required amount:	2
Items in Package:	1
External diameter, mm:	33.0
Inner diameter, mm:	17.0
Thickness, mm:	36.0
Material:	Rubber
That installation:	Front
Party settings:	Left / Right

APPLICABILITY:

AUDI, SEAT, SKODA, VW

BC0223

STABILISER MOUNTING

www.en.bcguma.ua/auto/BC0223

Part Number:	BC0223
GTIN-13:	4823101800395
Number of other manufacturers (OEMs):	6Q0411314R; 6Q0411314N; 6Q0411314E
Weight, g:	30
Required amount:	2
Items in Package:	1
External diameter, mm:	33.0
Inner diameter, mm:	18.0
Thickness, mm:	36.0
Material:	Rubber
That installation:	Front
Party settings:	Left / Right

APPLICABILITY:

AUDI, SEAT, SKODA, VW



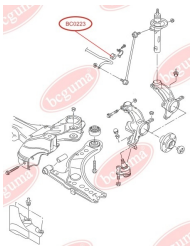

BC0224



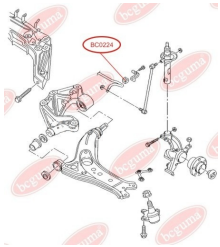

STABILISER MOUNTING

www.en.bcguma.ua/auto/BC0224

Part Number:	BC0224
GTIN-13:	4823101800401
Number of other manufacturers (OEMs):	6Q0411314F
Weight, g:	28
Required amount:	2
Items in Package:	1
External diameter, mm:	33.0
Inner diameter, mm:	19.8
Thickness, mm:	36.0
Material:	Rubber
That installation:	Front
Party settings:	Left / Right

APPLICABILITY:

AUDI, SEAT, SKODA, VW

BC0225

STABILISER MOUNTING

www.en.bcguma.ua/auto/BC0225

Part Number:	BC0225
GTIN-13:	4823101800418
Number of other manufacturers (OEMs):	8Z0411314B
Weight, g:	27
Required amount:	2
Items in Package:	1
External diameter, mm:	33.0
Inner diameter, mm:	20.8
Thickness, mm:	36.0
Material:	Rubber
That installation:	Front
Party settings:	Left / Right

APPLICABILITY:

AUDI, SEAT, SKODA, VW



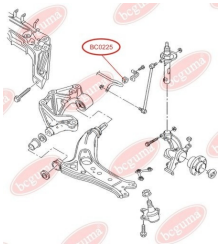

BC0226



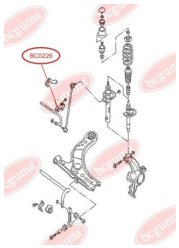

STABILISER MOUNTING

www.en.bcguma.ua/auto/BC0226

Part Number:	BC0226
GTIN-13:	4823101800425
Number of other manufacturers (OEMs):	1J0411314AC; 1J0411314B; 1J0411314S
Weight, g:	25
Required amount:	2
Items in Package:	1
External diameter, mm:	34.0
Inner diameter, mm:	17.0
Thickness, mm:	25.0
Material:	Rubber
That installation:	Front
Party settings:	Left / Right

APPLICABILITY:

AUDI, SEAT, SKODA, VW

BC0227

STABILISER MOUNTING

www.en.bcguma.ua/auto/BC0227

Part Number:	BC0227
GTIN-13:	4823101800432
Number of other manufacturers (OEMs):	1J0411314R; 1J0411314C
Weight, g:	24
Required amount:	2
Items in Package:	1
External diameter, mm:	34.0
Inner diameter, mm:	18.0
Thickness, mm:	25.0
Material:	Rubber
That installation:	Front
Party settings:	Left / Right



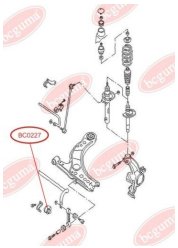

APPLICABILITY:

AUDI, SEAT, SKODA, VW

BC0228



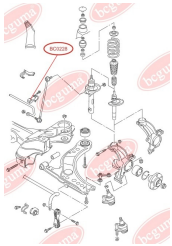

STABILISER MOUNTING

www.en.bcguma.ua/auto/BC0228

Part Number:	BC0228
GTIN-13:	4823101800449
Number of other manufacturers (OEMs):	1J0411314P
Weight, g:	23
Required amount:	2
Items in Package:	1
External diameter, mm:	34.0
Inner diameter, mm:	20.0
Thickness, mm:	25.0
Material:	Rubber
That installation:	Front
Party settings:	Left / Right

APPLICABILITY:

AUDI, SEAT, SKODA, VW

BC0229

STABILISER MOUNTING

www.en.bcguma.ua/auto/BC0229

Part Number:	BC0229
GTIN-13:	4823101800456
Number of other manufacturers (OEMs):	1J0411314T
Weight, g:	22
Required amount:	2
Items in Package:	1
External diameter, mm:	34.0
Inner diameter, mm:	21.0
Thickness, mm:	25.0
Material:	Rubber
That installation:	Front
Party settings:	Left / Right



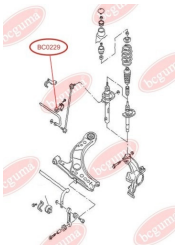

APPLICABILITY:

AUDI, SEAT, SKODA, VW

BC0230



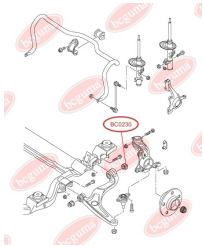

TRACK CONTROL ARM BUSH

www.en.bcguma.ua/auto/BC0230

Part Number:	BC0230
GTIN-13:	4823101800463
Number of other manufacturers (OEMs):	7H0407182; 7H0407182A; 7H0407151F; 7H0407152F
Weight, g:	433
Required amount:	2
Items in Package:	1
External diameter, mm:	60.0
Inner diameter, mm:	14.2
Thickness, mm:	64.0
Material:	Rubber / metal
That installation:	Back Front
Party settings:	Left / Right

APPLICABILITY:

VW

BC0231

REAR LOWER SPRING RUBBER SUSPENSION CUPS PAIR GENUINE, REINFORCED "BAD ROADS"

www.en.bcguma.ua/auto/BC0231

Part Number:	BC0231
GTIN-13:	4823101800470
Number of other manufacturers (OEMs):	7H0511150B
Weight, g:	97
Required amount:	2
Items in Package:	1
External diameter, mm:	92.0
Inner diameter, mm:	43.0
Thickness, mm:	38.0
Material:	Rubber
That installation:	Back
Party settings:	Left / Right



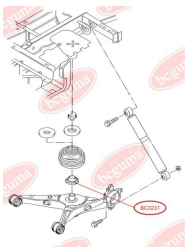

APPLICABILITY:

VW

BC0232



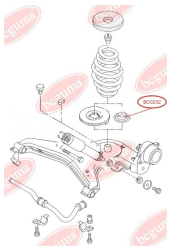

REAR LOWER SPRING RUBBER SUSPENSION CUPS PAIR GENUINE, REINFORCED "BAD ROADS"

www.en.bcguma.ua/auto/BC0232

Part Number:	BC0232
GTIN-13:	4823101800487
Number of other manufacturers (OEMs):	7D0511143
Weight, g:	43
Required amount:	2
Items in Package:	1
External diameter, mm:	80.0
Inner diameter, mm:	47.0
Thickness, mm:	30.0
Material:	Rubber
That installation:	Back
Party settings:	Left / Right

APPLICABILITY:

VW

BC0233

STABILISER MOUNTING

www.en.bcguma.ua/auto/BC0233

Part Number:	BC0233
GTIN-13:	4823101800494
Number of other manufacturers (OEMs):	7H0411313
Weight, g:	54
Required amount:	2
Items in Package:	1
External diameter, mm:	35.0
Inner diameter, mm:	22.0
Thickness, mm:	52.0
Material:	Rubber
That installation:	Front
Party settings:	Left / Right



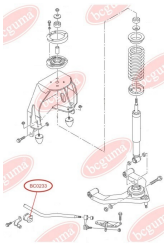

APPLICABILITY:

VW

BC0234



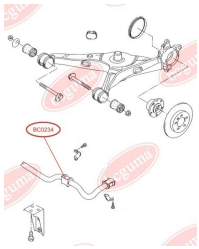

STABILISER MOUNTING

www.en.bcguma.ua/auto/BC0234

Part Number:	BC0234
GTIN-13:	4823101800500
Number of other manufacturers (OEMs):	7H5511413B
Weight, g:	51
Required amount:	2
Items in Package:	1
External diameter, mm:	35.5
Inner diameter, mm:	23.0
Thickness, mm:	51.0
Material:	Rubber
That installation:	Front
Party settings:	Left / Right

APPLICABILITY:

VW

BC0235

CONTROL ARM-/TRAILING ARM BUSH

www.en.bcguma.ua/auto/BC0235

Part Number:	BC0235
GTIN-13:	4823101800517
Number of other manufacturers (OEMs):	7L0505397; 7L0505398
Weight, g:	100
Required amount:	2
Items in Package:	1
External diameter, mm:	44.3
Inner diameter, mm:	12.3
Thickness, mm:	40.0
Material:	Rubber / metal
That installation:	Back
Party settings:	Left / Right



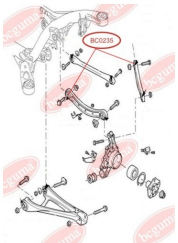

APPLICABILITY:

AUDI, PORSCHE, VW

BC0236



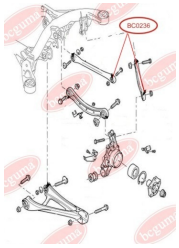

CONTROL ARM-/TRAILING ARM BUSH, REAR

www.en.bcguma.ua/auto/BC0236

Part Number:	BC0236
GTIN-13:	4823101800524
Number of other manufacturers (OEMs):	7L0505398; 7L8501529A; 7L0501529C; 7L0501529D; 7L0505397
Weight, g:	243
Required amount:	2
Items in Package:	1
External diameter, mm:	44.3
Inner diameter, mm:	16.0
Thickness, mm:	45.0
Material:	Rubber / metal
That installation:	Back
Party settings:	Left / Right

APPLICABILITY:

AUDI, PORSCHE, VW

BC0237

CONTROL ARM-/TRAILING ARM BUSH, FRONT

www.en.bcguma.ua/auto/BC0237

Part Number:	BC0237
GTIN-13:	4823101800531
Number of other manufacturers (OEMs):	7L0501529D; 7L8501529A; 7L0501529C
Weight, g:	187
Required amount:	2
Items in Package:	1
External diameter, mm:	44.3
Inner diameter, mm:	14.3
Thickness, mm:	40.0
Material:	Rubber / metal
That installation:	Back
Party settings:	Left / Right

APPLICABILITY:

AUDI, PORSCHE, VW



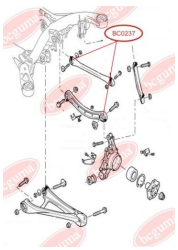

BC0238



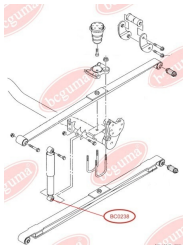

SHOCK ABSORBER BUSH

www.en.bcguma.ua/auto/BC0238

Part Number:	BC0238
GTIN-13:	4823101800548
Number of other manufacturers (OEMs):	2K0513029H; 2K0513029B; 2K0513029F; 2K0513029G; 2K0513029M; 2K0513029N; 2K0513029P
Weight, g:	91
Required amount:	2
Items in Package:	1
External diameter, mm:	41.7
Inner diameter, mm:	12.0
Thickness, mm:	40.0
Material:	Polyamide / rubber / metal
That installation:	Back
Party settings:	Left / Right

APPLICABILITY:

VW

BC0239



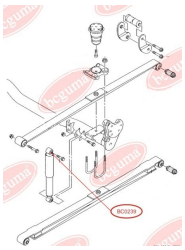

SHOCK ABSORBER BUSH

www.en.bcguma.ua/auto/BC0239

Part Number:	BC0239
GTIN-13:	4823101800555
Number of other manufacturers (OEMs):	2K0513029H; 2K0513029B; 2K0513029G; 2K0513029M; 2K0513029N; 2K0513029P; 2K0513029F
Weight, g:	75
Required amount:	2
Items in Package:	1
External diameter, mm:	41.7
Inner diameter, mm:	14.0
Thickness, mm:	40.0
Material:	Polyamide / rubber / metal
That installation:	Back
Party settings:	Left / Right

APPLICABILITY:

VW

BC0240



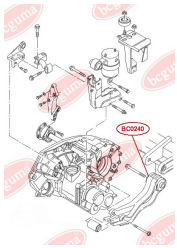

MOUNTING, MANUAL TRANSMISSION

www.en.bcguma.ua/auto/BC0240

Part Number:	BC0240
GTIN-13:	4823101800562
Number of other manufacturers (OEMs):	701399207B
Weight, g:	306
Required amount:	1
Items in Package:	1
External diameter, mm:	64.0
Inner diameter, mm:	16.0
Thickness, mm:	90.0
Material:	Polyamide / rubber / metal
That installation:	Back Front
Party settings:	-

APPLICABILITY:

VW

BC0242

ANTI-ROLL BAR BUSHING KIT

www.en.bcguma.ua/auto/BC0242

Part Number:	BC0242
GTIN-13:	4823101805307
Number of other manufacturers (OEMs):	7H0511414
Weight, g:	46
Required amount:	2
Items in Package:	1
External diameter, mm:	38.0
Inner diameter, mm:	21.0
Thickness, mm:	44.0
Material:	Rubber
That installation:	Back
Party settings:	Left / Right



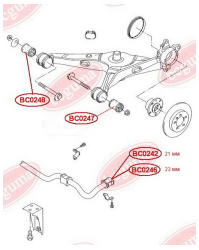

APPLICABILITY:

VW

BC0243



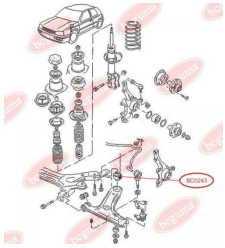

CONTROL ARM-/TRAILING ARM BUSH, REINFORCED "BAD ROADS"

www.en.bcguma.ua/auto/BC0243

Part Number:	BC0243
GTIN-13:	4823101800579
Number of other manufacturers (OEMs):	191407181A; 191407181B
Weight, g:	207
Required amount:	2
Items in Package:	1
External diameter, mm:	60.0
Inner diameter, mm:	17.0
Thickness, mm:	41.0
Material:	Rubber / metal
That installation:	Back Front
Party settings:	Left / Right

APPLICABILITY:

AUDI, SEAT, SKODA, VW

BC0244

MOUNTING, MANUAL TRANSMISSION

www.en.bcguma.ua/auto/BC0244

Part Number:	BC0244
GTIN-13:	4823101805789
Number of other manufacturers (OEMs):	701399661
Weight, g:	186
Required amount:	1
Items in Package:	1
External diameter, mm:	34.0
Inner diameter, mm:	13.2
Thickness, mm:	62.0
Material:	Metal / Rubber
That installation:	Front
Party settings:	Left / Right



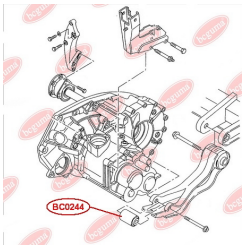

APPLICABILITY:

VW

BC0245



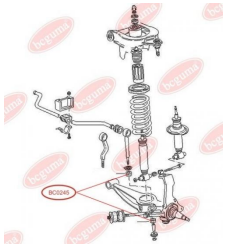

SHOCK ABSORBER BUSH

www.en.bcguma.ua/auto/BC0245

Part Number:	BC0245
GTIN-13:	4823101800586
Number of other manufacturers (OEMs):	411513121
Weight, g:	20
Required amount:	4
Items in Package:	1
External diameter, mm:	39.0
Inner diameter, mm:	15.5
Thickness, mm:	17.5
Material:	Rubber
That installation:	Front
Party settings:	Left / Right

APPLICABILITY:

VW

BC0246

ANTI-ROLL BAR BUSHING KIT

www.en.bcguma.ua/auto/BC0246

Part Number:	BC0246
GTIN-13:	4823101805314
Number of other manufacturers (OEMs):	7H5511414
Weight, g:	42
Required amount:	2
Items in Package:	1
External diameter, mm:	38.0
Inner diameter, mm:	23.0
Thickness, mm:	44.0
Material:	Rubber
That installation:	Back
Party settings:	Left / Right



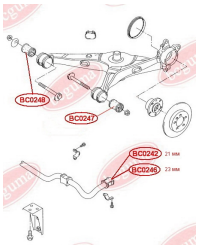

APPLICABILITY:

VW

BC0247



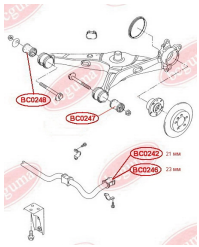

CONTROL ARM-/TRAILING ARM BUSH, REINFORCED "BAD ROADS"

www.en.bcguma.ua/auto/BC0247

Part Number:	BC0247
GTIN-13:	4823101800593
Number of other manufacturers (OEMs):	7H0501131A
Weight, g:	370
Required amount:	2
Items in Package:	1
External diameter, mm:	60.0
Inner diameter, mm:	14.0
Thickness, mm:	75.0
Material:	Rubber / metal
That installation:	Back
Party settings:	Left / Right

APPLICABILITY:

VW

BC0248

CONTROL ARM-/TRAILING ARM BUSH

www.en.bcguma.ua/auto/BC0248

Part Number:	BC0248
GTIN-13:	4823101800609
Number of other manufacturers (OEMs):	7H0501132A
Weight, g:	409
Required amount:	2
Items in Package:	1
External diameter, mm:	60.0
Inner diameter, mm:	14.0
Thickness, mm:	75.0
Material:	Rubber / metal
That installation:	Back
Party settings:	Left / Right



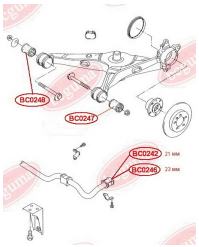

APPLICABILITY:

VW

BC0249



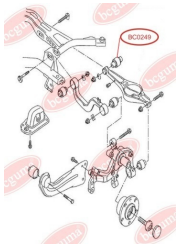

CONTROL ARM-/TRAILING ARM BUSH

www.en.bcguma.ua/auto/BC0249

Part Number:	BC0249
GTIN-13:	4823101800616
Number of other manufacturers (OEMs):	1K0505311AB; 1K0505311AA; 1K0505171B; 1K0505171C; 1K0505173C; 1K0505371
Weight, g:	95
Required amount:	2
Items in Package:	1
External diameter, mm:	42.4
Inner diameter, mm:	12.0
Thickness, mm:	60.0
Material:	Rubber / metal
That installation:	Back
Party settings:	Left / Right

APPLICABILITY:

AUDI, SEAT, SKODA, VW

BC0250

CONTROL ARM-/TRAILING ARM BUSH

www.en.bcguma.ua/auto/BC0250

Part Number:	BC0250
GTIN-13:	4823101800623
Number of other manufacturers (OEMs):	5Q0505323C; 1K0505323N; 1K0505323H; 1K0505323G; 1K0505323D; 1K0505203A
Weight, g:	127
Required amount:	2
Items in Package:	1
External diameter, mm:	38.5
Inner diameter, mm:	14.0
Thickness, mm:	45.0
Material:	Rubber / metal
That installation:	Back
Party settings:	Left / Right



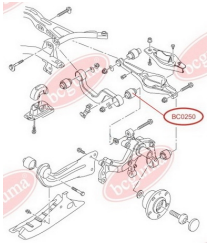

APPLICABILITY:

AUDI, SEAT, SKODA, VW

BC0251



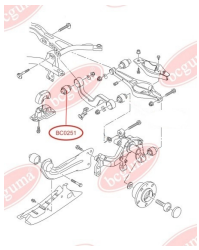

CONTROL ARM-/TRAILING ARM BUSH

www.en.bcguma.ua/auto/BC0251

Part Number:	BC0251
GTIN-13:	4823101800630
Number of other manufacturers (OEMs):	5Q0505323C; 1K0505323N; 1K0505323H; 1K0505323G; 1K0505323D; 1K0505203A; 1K0505279A
Weight, g:	73
Required amount:	2
Items in Package:	1
External diameter, mm:	39.0
Inner diameter, mm:	12.0
Thickness, mm:	45.0
Material:	Rubber / metal
That installation:	Back Top
Party settings:	Left / Right

APPLICABILITY:

AUDI, SEAT, SKODA, VW

BC0252

CONTROL ARM-/TRAILING ARM BUSH

www.en.bcguma.ua/auto/BC0252

Part Number:	BC0252
GTIN-13:	4823101800647
Number of other manufacturers (OEMs):	1K0505553; 1K0505553A; 3C0505553
Weight, g:	109
Required amount:	2
Items in Package:	1
External diameter, mm:	38.0
Inner diameter, mm:	12.0
Thickness, mm:	50.0
Material:	Rubber / metal
That installation:	Back
Party settings:	Left / Right

APPLICABILITY:

AUDI, SEAT, SKODA, VW



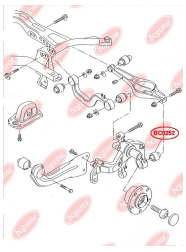

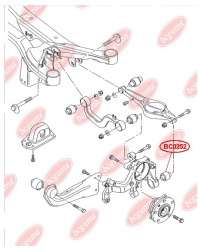

BC0253



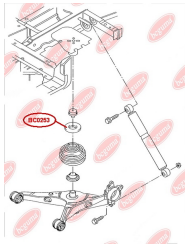

REAR SPRING UPPER MOUNT

www.en.bcguma.ua/auto/BC0253

Part Number:	BC0253
GTIN-13:	4823101805659
Number of other manufacturers (OEMs):	7H0511149B
Weight, g:	124
Required amount:	2
Items in Package:	1
External diameter, mm:	110.0
Inner diameter, mm:	54.0
Thickness, mm:	40.0
Material:	Rubber
That installation:	Back
Party settings:	Left / Right

APPLICABILITY:

VW

BC0256

SPRING SEAT (SMALL SPRING)

www.en.bcguma.ua/auto/BC0256

Part Number:	BC0256
GTIN-13:	4823101800654
Number of other manufacturers (OEMs):	7D0511147A
Weight, g:	380
Required amount:	2
Items in Package:	1
External diameter, mm:	156.0
Inner diameter, mm:	70.0
Thickness, mm:	20.0
Material:	Rubber
That installation:	Back Top
Party settings:	Left / Right



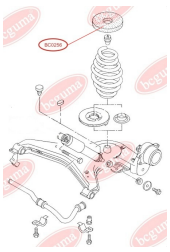

APPLICABILITY:

VW

BC0257



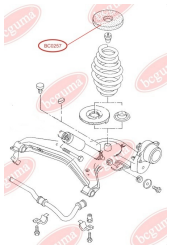

SPRING SEAT (REINFORCED SPRING)

www.en.bcguma.ua/auto/BC0257

Part Number:	BC0257
GTIN-13:	4823101800661
Number of other manufacturers (OEMs):	701511105K; 701511105M
Weight, g:	380
Required amount:	2
Items in Package:	1
External diameter, mm:	156.0
Inner diameter, mm:	85.0
Thickness, mm:	20.0
Material:	Rubber
That installation:	Back Top
Party settings:	Left / Right

APPLICABILITY:

VW

BC0258

RUBBER BUFFER, SUSPENSION

www.en.bcguma.ua/auto/BC0258

Part Number:	BC0258
GTIN-13:	4823101800678
Number of other manufacturers (OEMs):	2K0511155A; 2K5511155
Weight, g:	82
Required amount:	4
Items in Package:	1
External diameter, mm:	50.0
Inner diameter, mm:	8.0
Thickness, mm:	30.0
Material:	Rubber / metal
That installation:	Back
Party settings:	Left / Right



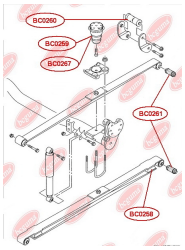

APPLICABILITY:

VW

BC0259



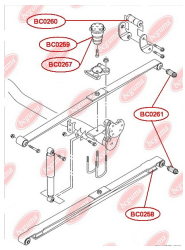

RUBBER BUFFER, SUSPENSION

www.en.bcguma.ua/auto/BC0259

Part Number:	BC0259
GTIN-13:	4823101800685
Number of other manufacturers (OEMs):	2K0511153D
Weight, g:	508
Required amount:	2
Items in Package:	1
External diameter, mm:	-
Inner diameter, mm:	-
Thickness, mm:	106.0
Material:	Rubber / metal
That installation:	Back
Party settings:	-

APPLICABILITY:

VW

BC0260

BUSHING, LEAF SPRING

www.en.bcguma.ua/auto/BC0260

Part Number:	BC0260
GTIN-13:	4823101800692
Number of other manufacturers (OEMs):	2K0511171B
Weight, g:	273
Required amount:	2
Items in Package:	1
External diameter, mm:	42.5
Inner diameter, mm:	12.0
Thickness, mm:	107.0
Material:	Rubber / metal
That installation:	Back
Party settings:	Left / Right



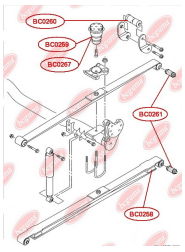

APPLICABILITY:

VW

BC0261



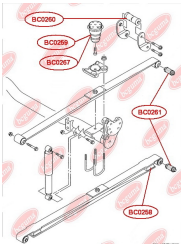

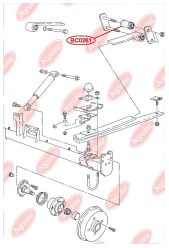

LEAF SPRING BUSH, REAR

www.en.bcguma.ua/auto/BC0261

Part Number:	BC0261
GTIN-13:	4823101800708
Number of other manufacturers (OEMs):	6K9501541
Weight, g:	225
Required amount:	2
Items in Package:	1
External diameter, mm:	45.0
Inner diameter, mm:	12.0
Thickness, mm:	85.0
Material:	Rubber / metal
That installation:	Back
Party settings:	Left / Right

APPLICABILITY:

SEAT, VW

BC0262

SHOCK ABSORBER BUSH, UPPER

www.en.bcguma.ua/auto/BC0262

Part Number:	BC0262
GTIN-13:	4823101800715
Number of other manufacturers (OEMs):	7H5513029C; 7H0513029E; 7H0513029D
Weight, g:	129
Required amount:	2
Items in Package:	1
External diameter, mm:	41.3
Inner diameter, mm:	12.0
Thickness, mm:	40.0
Material:	Metal / Rubber
That installation:	Back
Party settings:	Left / Right



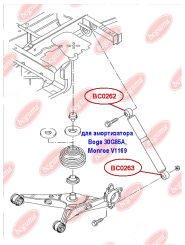

APPLICABILITY:

VW

BC0263



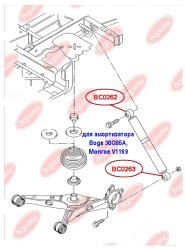

SHOCK ABSORBER BUSH, LOWER

www.en.bcguma.ua/auto/BC0263

Part Number:	BC0263
GTIN-13:	4823101800722
Number of other manufacturers (OEMs):	7H5513029C; 7H0513029D; 7H0513029E
Weight, g:	121
Required amount:	2
Items in Package:	1
External diameter, mm:	41.3
Inner diameter, mm:	14.0
Thickness, mm:	40.0
Material:	Metal / Rubber
That installation:	Back
Party settings:	Left / Right

APPLICABILITY:

VW

BC0264

SHOCK ABSORBER BUSH, UPPER

www.en.bcguma.ua/auto/BC0264

Part Number:	BC0264
GTIN-13:	4823101800739
Number of other manufacturers (OEMs):	7H0513029F
Weight, g:	71
Required amount:	2
Items in Package:	1
External diameter, mm:	34.2
Inner diameter, mm:	12.0
Thickness, mm:	40.0
Material:	Rubber / metal
That installation:	Back
Party settings:	Left / Right



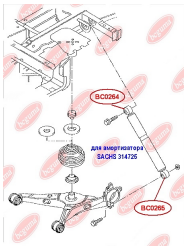

APPLICABILITY:

VW

BC0265



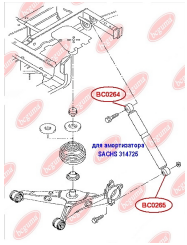

SHOCK ABSORBER BUSH, LOWER

www.en.bcguma.ua/auto/BC0265

Part Number:	BC0265
GTIN-13:	4823101800746
Number of other manufacturers (OEMs):	7H0513029F
Weight, g:	121
Required amount:	2
Items in Package:	1
External diameter, mm:	42.2
Inner diameter, mm:	14.0
Thickness, mm:	40.0
Material:	Metal / Rubber
That installation:	Back
Party settings:	Left / Right

APPLICABILITY:

VW

BC0266

ANTI-ROLL BAR BUSHING KIT

www.en.bcguma.ua/auto/BC0266

Part Number:	BC0266
GTIN-13:	4823101805994
Number of other manufacturers (OEMs):	1K0511327AP; 1K0511327AE
Weight, g:	62
Required amount:	2
Items in Package:	1
External diameter, mm:	45.5
Inner diameter, mm:	15.0
Thickness, mm:	40.0
Material:	Rubber / metal
That installation:	Back
Party settings:	Left / Right



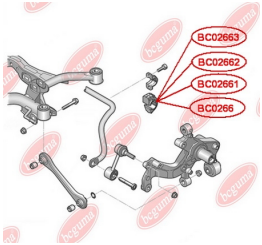

APPLICABILITY:

AUDI, HONDA, SEAT, SKODA, VW

BC02661



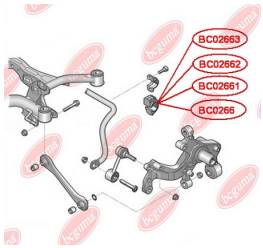

ANTI-ROLL BAR BUSHING KIT

www.en.bcguma.ua/auto/BC02661

Part Number:	BC02661
GTIN-13:	4823101806144
Number of other manufacturers (OEMs):	1K0511327AQ
Weight, g:	66
Required amount:	2
Items in Package:	1
External diameter, mm:	46.0
Inner diameter, mm:	17.0
Thickness, mm:	40.0
Material:	Rubber / metal
That installation:	Back
Party settings:	Left / Right

APPLICABILITY:

AUDI, HONDA, SEAT, SKODA, VW

BC02662

ANTI-ROLL BAR BUSHING KIT

www.en.bcguma.ua/auto/BC02662

Part Number:	BC02662
GTIN-13:	4823101806151
Number of other manufacturers (OEMs):	1K0511327AR
Weight, g:	64
Required amount:	2
Items in Package:	1
External diameter, mm:	46.0
Inner diameter, mm:	18.3
Thickness, mm:	40.0
Material:	Rubber / metal
That installation:	Back
Party settings:	Left / Right

APPLICABILITY:

AUDI, HONDA, SEAT, SKODA, VW



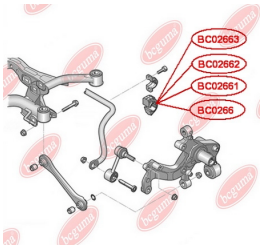

BC02663



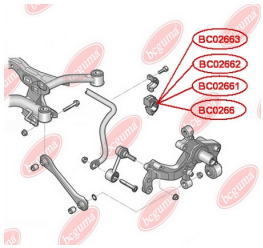

ANTI-ROLL BAR BUSHING KIT

www.en.bcguma.ua/auto/BC02663

Part Number:	BC02663
GTIN-13:	4823101806168
Number of other manufacturers (OEMs):	1K0511327AS
Weight, g:	64
Required amount:	2
Items in Package:	1
External diameter, mm:	46.0
Inner diameter, mm:	19.0
Thickness, mm:	40.0
Material:	Rubber / metal
That installation:	Back
Party settings:	Left / Right

APPLICABILITY:

AUDI, HONDA, SEAT, SKODA, VW

BC0267

RUBBER BUFFER, SUSPENSION

www.en.bcguma.ua/auto/BC0267

Part Number:	BC0267
GTIN-13:	4823101805970
Number of other manufacturers (OEMs):	2K0511153; 2K0511153B; 2K0511153F
Weight, g:	502
Required amount:	2
Items in Package:	1
External diameter, mm:	-
Inner diameter, mm:	-
Thickness, mm:	122.0
Material:	Rubber / metal
That installation:	Back
Party settings:	Left / Right



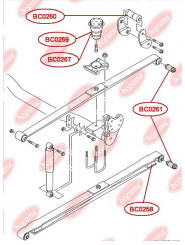

APPLICABILITY:

VW

BC0268



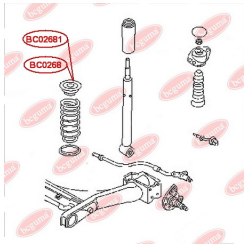

RUBBER BUFFER, SUSPENSION

www.en.bcguma.ua/auto/BC0268

Part Number:	BC0268
GTIN-13:	4823101806175
Number of other manufacturers (OEMs):	1J0512149B
Weight, g:	90
Required amount:	2
Items in Package:	1
External diameter, mm:	75.0
Inner diameter, mm:	22.0
Thickness, mm:	37.0
Material:	Rubber / metal
That installation:	Back
Party settings:	Left / Right

APPLICABILITY:

AUDI, SEAT, SKODA, VW

BC02681

RUBBER BUFFER, SUSPENSION, REINFORCED "BAD ROADS"

www.en.bcguma.ua/auto/BC02681

Part Number:	BC02681
GTIN-13:	4823101806182
Number of other manufacturers (OEMs):	1J0512149B
Weight, g:	129
Required amount:	2
Items in Package:	1
External diameter, mm:	76.0
Inner diameter, mm:	22.0
Thickness, mm:	47.0
Material:	Rubber / metal
That installation:	Back
Party settings:	Left / Right



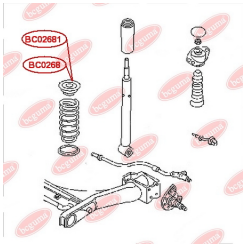

APPLICABILITY:

AUDI, SEAT, SKODA, VW

BC0269



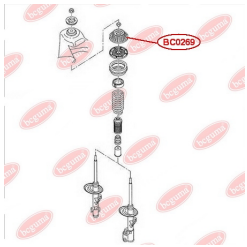

TOP STRUT MOUNTING

www.en.bcguma.ua/auto/BC0269

Part Number:	BC0269
GTIN-13:	4823101806533
Number of other manufacturers (OEMs):	7E0412331
Weight, g:	555
Required amount:	2
Items in Package:	1
External diameter, mm:	150.0
Inner diameter, mm:	14.0
Thickness, mm:	50.0
Material:	Rubber / metal
That installation:	Front
Party settings:	Left / Right

APPLICABILITY:

VW

BC0271

ANTHER OF BALL JOINT

www.en.bcguma.ua/auto/BC0271

Part Number:	BC0271
GTIN-13:	4823101806113
Number of other manufacturers (OEMs):	7E0407361; 7H0407361; 7H0407361A; 7E0407361A
Weight, g:	9
Required amount:	2
Items in Package:	1
External diameter, mm:	35.0
Inner diameter, mm:	19.0
Thickness, mm:	27.0
Material:	Rubber
That installation:	Front
Party settings:	Left / Right



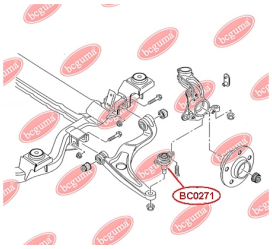

APPLICABILITY:

FIAT, PORSCHE, VW

BC0272



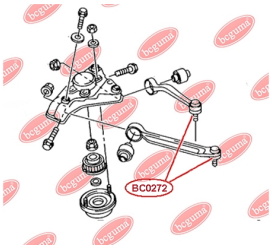

ANTHER OF BALL JOINT

www.en.bcguma.ua/auto/BC0272

Part Number:	BC0272
GTIN-13:	4823101806106
Number of other manufacturers (OEMs):	4Z7407505; 4Z7407506; 8E0407505A; 8E0407506A; 8D0407505B; 8D0407505F; 8D0407505K; 8D0407506B; 8D0407506F; 8D0407506K
Weight, g:	6
Required amount:	4
Items in Package:	1
External diameter, mm:	31.0
Inner diameter, mm:	14.0
Thickness, mm:	19.0
Material:	Rubber
That installation:	Front
Party settings:	Left / Right

APPLICABILITY:

AUDI, MERCEDES-BENZ, SEAT, SKODA, TOYOTA, VW

BC0273

ANTHER OF BALL JOINT

www.en.bcguma.ua/auto/BC0273

Part Number:	BC0273
GTIN-13:	4823101806090
Number of other manufacturers (OEMs):	4D0407694; 4D0407694E; 4D0407694AC; 4D0407694AD; 4D0407694K; 4D0407694M; 4D0407694N; 4D0407694P; 8E0407694; 8E0407694AG; 8E0407694E; 8E0407694K; 8E0407694Q; 4D0407693E
Weight, g:	6
Required amount:	2
Items in Package:	1
External diameter, mm:	31.0
Inner diameter, mm:	18.0
Thickness, mm:	22.0
Material:	Rubber
That installation:	Front
Party settings:	Left / Right



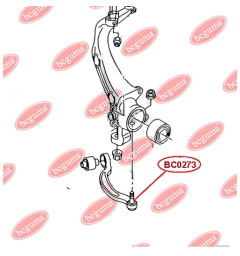

APPLICABILITY:

AUDI, MERCEDES-BENZ, PEUGEOT, PORSCHE, RENAULT, SEAT, SKODA, VW

BC0274



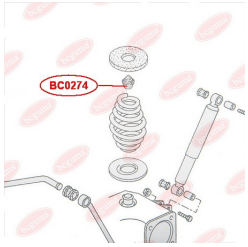

RUBBER BUFFER, SUSPENSION

www.en.bcguma.ua/auto/BC0274

Part Number:	BC0274
GTIN-13:	4823101806540
Number of other manufacturers (OEMs):	251501191A
Weight, g:	40
Required amount:	2
Items in Package:	1
External diameter, mm:	45.0
Inner diameter, mm:	-
Thickness, mm:	40.0
Material:	Rubber
That installation:	Back
Party settings:	Left / Right

APPLICABILITY:

VW

BC0275

RUBBER BUFFER, SUSPENSION

www.en.bcguma.ua/auto/BC0275

Part Number:	BC0275
GTIN-13:	4823101806656
Number of other manufacturers (OEMs):	245829577A
Weight, g:	19
Required amount:	6
Items in Package:	1
External diameter, mm:	32.0
Inner diameter, mm:	7.0
Thickness, mm:	37.0
Material:	Rubber
That installation:	Back
Party settings:	Left / Right



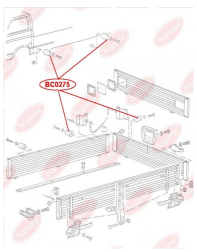

APPLICABILITY:

VW

BC0301



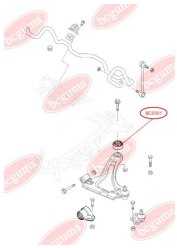

CONTROL ARM-/TRAILING ARM BUSH, REINFORCED "BAD ROADS"

www.en.bcguma.ua/auto/BC0301

Part Number:	BC0301
GTIN-13:	4823101800753
Number of other manufacturers (OEMs):	352320; 352310; 13138151; 24430103; 0352310; 0352320
Weight, g:	201
Required amount:	2
Items in Package:	1
External diameter, mm:	60.0
Inner diameter, mm:	12.0
Thickness, mm:	46.0
Material:	Rubber / metal
That installation:	Back Front
Party settings:	Left / Right

APPLICABILITY:

OPEL, VAUXHALL

BC0302

CONTROL ARM-/TRAILING ARM BUSH, REINFORCED "BAD ROADS"

www.en.bcguma.ua/auto/BC0302

Part Number:	BC0302
GTIN-13:	4823101800760
Number of other manufacturers (OEMs):	09199576; 09199961; 9199576; 9199961; 93188302; 93188303; 24428982; 0352309; 0352366; 0352377; 0352378; 352309; 352366; 352378
Weight, g:	691
Required amount:	2
Items in Package:	1
External diameter, mm:	49.0
Inner diameter, mm:	12.0
Thickness, mm:	70.0
Material:	Metal / Rubber
That installation:	Front
Party settings:	Left / Right



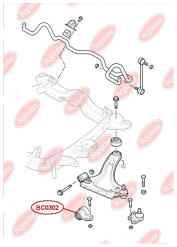

APPLICABILITY:

OPEL, VAUXHALL

BC0303

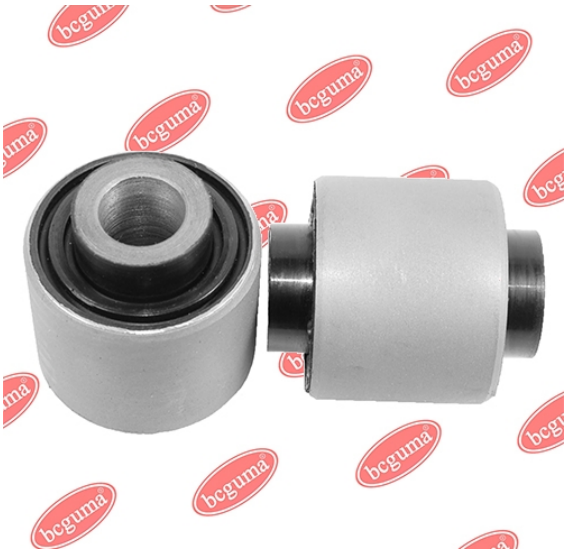

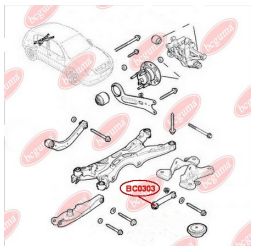

TRACK CONTROL ARM BUSH

www.en.bcguma.ua/auto/BC0303

Part Number:	BC0303
GTIN-13:	4823101800777
Number of other manufacturers (OEMs):	0423002; 0423032; 13204112; 24428548
Weight, g:	182
Required amount:	2
Items in Package:	1
External diameter, mm:	40.0
Inner diameter, mm:	14.0
Thickness, mm:	47.0
Material:	Metal / Rubber
That installation:	Back
Party settings:	Left / Right

APPLICABILITY:

OPEL, VAUXHALL

BC0304

TRACK CONTROL ARM BUSH

www.en.bcguma.ua/auto/BC0304

Part Number:	BC0304
GTIN-13:	4823101800784
Number of other manufacturers (OEMs):	0423002; 0423032; 13204112; 24428548
Weight, g:	201
Required amount:	2
Items in Package:	1
External diameter, mm:	40.0
Inner diameter, mm:	12.0
Thickness, mm:	47.0
Material:	Metal / Rubber
That installation:	Back
Party settings:	Left / Right



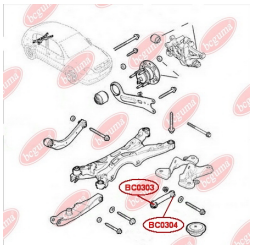

APPLICABILITY:

OPEL, VAUXHALL

BC0305

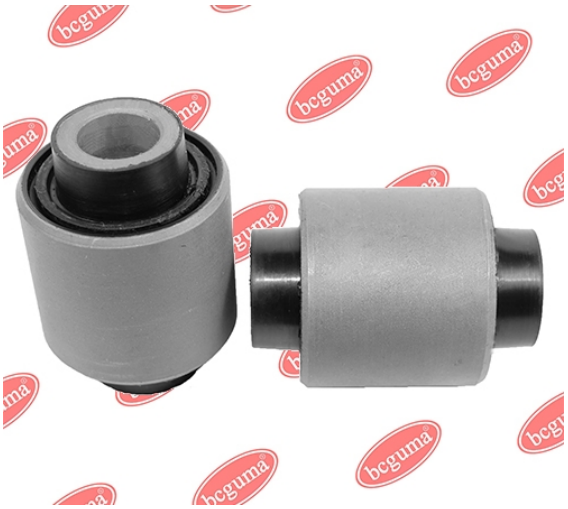

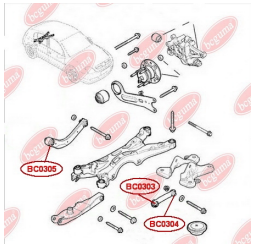

TRACK CONTROL ARM BUSH

www.en.bcguma.ua/auto/BC0305

Part Number:	BC0305
GTIN-13:	4823101800791
Number of other manufacturers (OEMs):	0423008; 0423033; 13105744; 13204115
Weight, g:	192
Required amount:	2
Items in Package:	1
External diameter, mm:	38.5
Inner diameter, mm:	14.2
Thickness, mm:	54.0
Material:	Metal / Rubber
That installation:	Back
Party settings:	Left / Right

APPLICABILITY:

OPEL, VAUXHALL

BC0306

TRACK CONTROL ARM BUSH

www.en.bcguma.ua/auto/BC0306

Part Number:	BC0306
GTIN-13:	4823101800807
Number of other manufacturers (OEMs):	0423008; 0423033; 13204115; 13105744
Weight, g:	184
Required amount:	2
Items in Package:	1
External diameter, mm:	35.0
Inner diameter, mm:	12.0
Thickness, mm:	51.0
Material:	Metal / Rubber
That installation:	Back
Party settings:	Left / Right

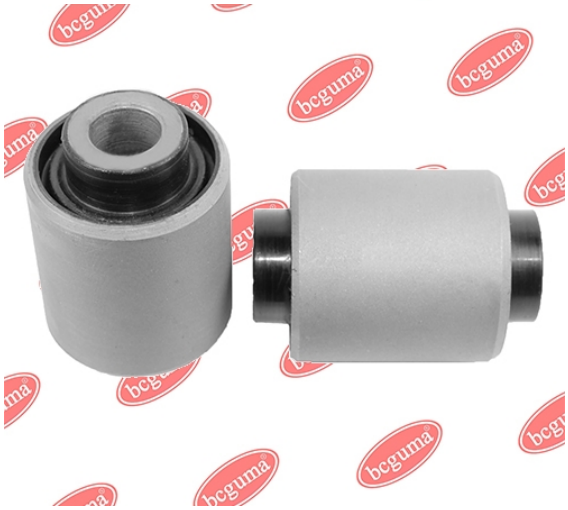

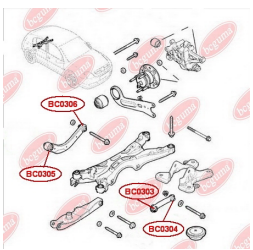

APPLICABILITY:

OPEL, VAUXHALL

BC0307

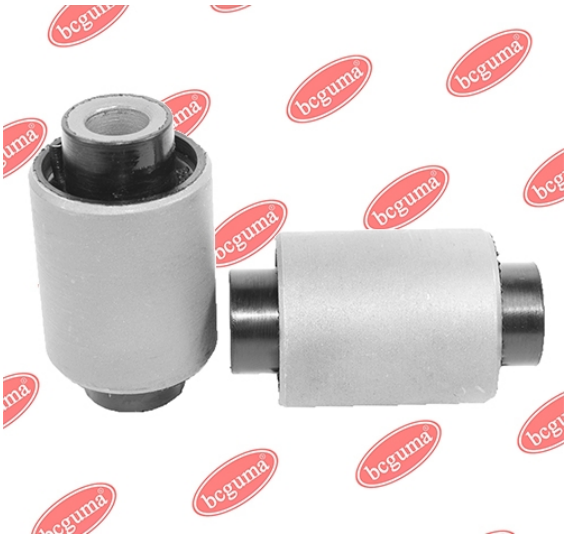

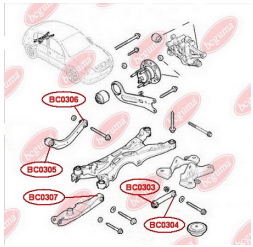

CONTROL ARM-/TRAILING ARM BUSH

www.en.bcguma.ua/auto/BC0307

Part Number:	BC0307
GTIN-13:	4823101805215
Number of other manufacturers (OEMs):	0423001; 0423034; 13204109; 24417090
Weight, g:	182
Required amount:	2
Items in Package:	1
External diameter, mm:	35.7
Inner diameter, mm:	12.2
Thickness, mm:	62.0
Material:	Metal / Rubber
That installation:	Back
Party settings:	Left / Right

APPLICABILITY:

OPEL, VAUXHALL

BC0308

CONTROL ARM-/TRAILING ARM BUSH

www.en.bcguma.ua/auto/BC0308

Part Number:	BC0308
GTIN-13:	4823101805178
Number of other manufacturers (OEMs):	423320; 0423320; 00423320; 24469643
Weight, g:	147
Required amount:	2
Items in Package:	1
External diameter, mm:	45.7
Inner diameter, mm:	12.0
Thickness, mm:	52.0
Material:	Metal / Rubber
That installation:	Back
Party settings:	Left / Right



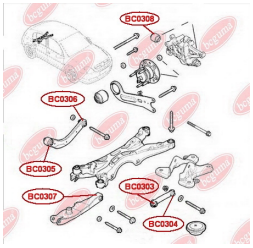

APPLICABILITY:

CITROËN, FIAT, OPEL, SAAB, VAUXHALL

BC0309



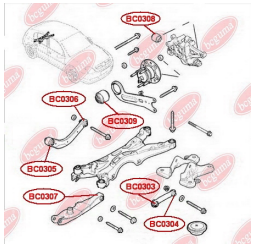

CONTROL ARM-/TRAILING ARM BUSH

www.en.bcguma.ua/auto/BC0309

Part Number:	BC0309
GTIN-13:	4823101805321
Number of other manufacturers (OEMs):	423319; 0423319; 00423319; 24452034
Weight, g:	330
Required amount:	2
Items in Package:	1
External diameter, mm:	70.3
Inner diameter, mm:	12.2
Thickness, mm:	65.0
Material:	Metal / Rubber
That installation:	Back
Party settings:	Left / Right

APPLICABILITY:

OPEL, VAUXHALL

BC0401

SEAL RING, CYLINDER HEAD COVER BOLT

www.en.bcguma.ua/auto/BC0401

Part Number:	BC0401
GTIN-13:	4823101800814
Number of other manufacturers (OEMs):	11121437395; 11121726537
Weight, g:	2
Required amount:	16
Items in Package:	1
External diameter, mm:	22.5
Inner diameter, mm:	9.0
Thickness, mm:	6.0
Material:	Rubber MBS
That installation:	-
Party settings:	-



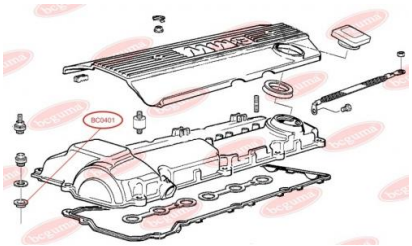

APPLICABILITY:

BMW, LAND ROVER, WIESMANN

BC0402



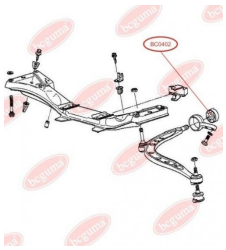

CONTROL ARM-/TRAILING ARM BUSH, REINFORCED "BAD ROADS"

www.en.bcguma.ua/auto/BC0402

Part Number:	BC0402
GTIN-13:	4823101800821
Number of other manufacturers (OEMs):	31121130123; 31121130140; 31129058815; 31129058931; 31121127378
Weight, g:	160
Required amount:	2
Items in Package:	1
External diameter, mm:	60.0
Inner diameter, mm:	18.0
Thickness, mm:	33.0
Material:	Rubber / metal
That installation:	Back Front
Party settings:	Left / Right

APPLICABILITY:

ALPINA, BMW

BC0403

CONTROL ARM-/TRAILING ARM BUSH

www.en.bcguma.ua/auto/BC0403

Part Number:	BC0403
GTIN-13:	4823101800838
Number of other manufacturers (OEMs):	33321123462; 33329061946; 33329058823; 33321125563; 33321137459
Weight, g:	270
Required amount:	2
Items in Package:	1
External diameter, mm:	44.5
Inner diameter, mm:	12.0
Thickness, mm:	67.0
Material:	Rubber / metal
That installation:	Back
Party settings:	Left / Right



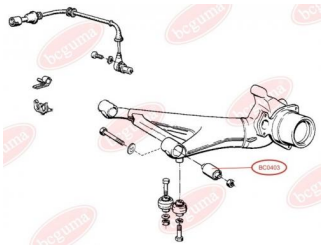

APPLICABILITY:

BMW

BC0404



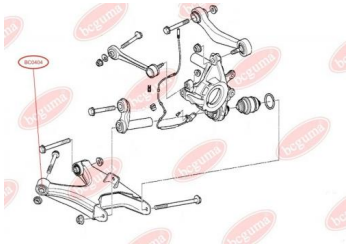

CONTROL ARM-/TRAILING ARM BUSH

www.en.bcguma.ua/auto/BC0404

Part Number:	BC0404
GTIN-13:	4823101800845
Number of other manufacturers (OEMs):	33321090031
Weight, g:	315
Required amount:	2
Items in Package:	1
External diameter, mm:	51.0
Inner diameter, mm:	10.0
Thickness, mm:	70.0
Material:	Rubber / metal
That installation:	Back
Party settings:	Left / Right

APPLICABILITY:

BMW

BC0405

CONTROL ARM-/TRAILING ARM BUSH

www.en.bcguma.ua/auto/BC0405

Part Number:	BC0405
GTIN-13:	4823101800852
Number of other manufacturers (OEMs):	33321090031; 33321093713; 33321093714; 33321095042; 33326755471; 33326755472
Weight, g:	374
Required amount:	2
Items in Package:	1
External diameter, mm:	51.0
Inner diameter, mm:	12.0
Thickness, mm:	65.0
Material:	Rubber / metal
That installation:	Back
Party settings:	Left / Right



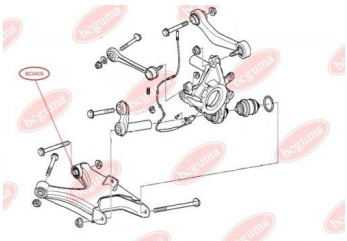

APPLICABILITY:

BMW

BC0406



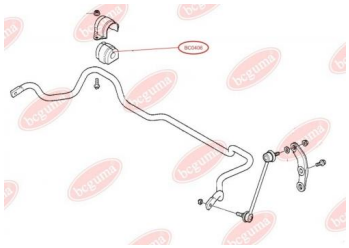

STABILISER MOUNTING

www.en.bcguma.ua/auto/BC0406

Part Number:	BC0406
GTIN-13:	4823101800869
Number of other manufacturers (OEMs):	31351093108
Weight, g:	160
Required amount:	-
Items in Package:	1
External diameter, mm:	60.0
Inner diameter, mm:	22.5
Thickness, mm:	61.0
Material:	Rubber
That installation:	Front
Party settings:	Left / Right

APPLICABILITY:

BMW, FORD

BC0407

STABILISER MOUNTING

www.en.bcguma.ua/auto/BC0407

Part Number:	BC0407
GTIN-13:	4823101800876
Number of other manufacturers (OEMs):	31351091555
Weight, g:	122
Required amount:	-
Items in Package:	1
External diameter, mm:	58.0
Inner diameter, mm:	20.5
Thickness, mm:	56.0
Material:	Rubber
That installation:	Front
Party settings:	Left / Right

APPLICABILITY:

BMW



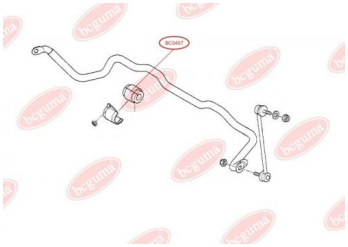

BC0408



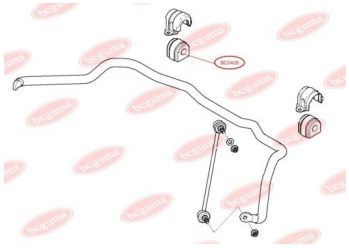

STABILISER MOUNTING

www.en.bcguma.ua/auto/BC0408

Part Number:	BC0408
GTIN-13:	4823101800883
Number of other manufacturers (OEMs):	31351097021
Weight, g:	170
Required amount:	-
Items in Package:	1
External diameter, mm:	66.0
Inner diameter, mm:	29.0
Thickness, mm:	56.0
Material:	Rubber
That installation:	Front
Party settings:	Left / Right

APPLICABILITY:

BMW

BC0409

CONTROL ARM-/TRAILING ARM BUSH

www.en.bcguma.ua/auto/BC0409

Part Number:	BC0409
GTIN-13:	4823101800890
Number of other manufacturers (OEMs):	31126753058; 31121096982; 31124000612; 31126750057; 31126751372; 31126754547; 31129071663; 31129071952; 31126755432
Weight, g:	416
Required amount:	2
Items in Package:	1
External diameter, mm:	66.5
Inner diameter, mm:	20.0
Thickness, mm:	61.0
Material:	Rubber / metal
That installation:	Front
Party settings:	Left / Right



APPLICABILITY:

ALPINA, BMW

BC0410



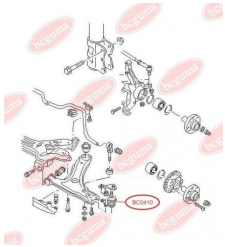

ANTHER OF BALL JOINT

www.en.bcguma.ua/auto/BC0410

Part Number:	BC0410
GTIN-13:	4823101800906
Number of other manufacturers (OEMs):	357407365A; 357407365; 31121127726; 31121127725; 31121126253; 31126756491; 31126756696
Weight, g:	6
Required amount:	2
Items in Package:	1
External diameter, mm:	32.0
Inner diameter, mm:	16.0
Thickness, mm:	22.0
Material:	Rubber MBS
That installation:	Front
Party settings:	Left / Right

APPLICABILITY:

ALPINA, BMW, FORD, GEO, GLAS, HYUNDAI, MITSUBISHI, RENAULT, SEAT, SUBARU, VAUXHALL, VW

BC0413

RUBBER BUFFER, SUSPENSION

www.en.bcguma.ua/auto/BC0413

Part Number:	BC0413
GTIN-13:	4823101800913
Number of other manufacturers (OEMs):	33521091859
Weight, g:	207
Required amount:	2
Items in Package:	1
External diameter, mm:	110.0
Inner diameter, mm:	59.0
Thickness, mm:	23.0
Material:	Rubber
That installation:	Back
Party settings:	Left / Right



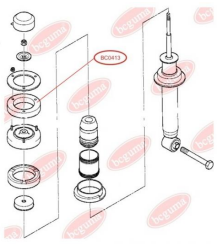

APPLICABILITY:

BMW

BC0501



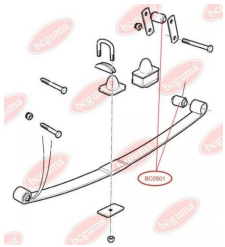

LEAF SPRING BUSHING

www.en.bcguma.ua/auto/BC0501

Part Number:	BC0501
GTIN-13:	4823101800920
Number of other manufacturers (OEMs):	CER3086; KAM2735
Weight, g:	225
Required amount:	4
Items in Package:	1
External diameter, mm:	40.0
Inner diameter, mm:	19.0
Thickness, mm:	68.0
Material:	Rubber / metal
That installation:	Front
Party settings:	Left / Right

APPLICABILITY:

DAF, LDV

BC0502

LEAF SPRING BUSHING (SMALL)

www.en.bcguma.ua/auto/BC0502

Part Number:	BC0502
GTIN-13:	4823101800937
Number of other manufacturers (OEMs):	KAM2736
Weight, g:	298
Required amount:	2
Items in Package:	1
External diameter, mm:	40.0
Inner diameter, mm:	19.0
Thickness, mm:	85.0
Material:	Rubber / metal
That installation:	Back
Party settings:	Left / Right



APPLICABILITY:

DAF, LDV

BC0503



LEAF SPRING BUSHING (LARGE)

www.en.bcguma.ua/auto/BC0503

Part Number:	BC0503
GTIN-13:	4823101800944
Number of other manufacturers (OEMs):	CER3088
Weight, g:	776
Required amount:	2
Items in Package:	1
External diameter, mm:	70.0
Inner diameter, mm:	19.0
Thickness, mm:	90.0
Material:	Rubber / metal
That installation:	Back
Party settings:	Left / Right

APPLICABILITY:

DAF, LDV

BC0504

ANTI-ROLL BAR BUSHING KIT

www.en.bcguma.ua/auto/BC0504

Part Number:	BC0504
GTIN-13:	4823101800951
Number of other manufacturers (OEMs):	AAR6140; AAR1112
Weight, g:	37
Required amount:	2
Items in Package:	1
External diameter, mm:	38.0
Inner diameter, mm:	25.0
Thickness, mm:	36.0
Material:	Rubber
That installation:	Front
Party settings:	Left / Right



APPLICABILITY:

DAF, LDV

BC0505

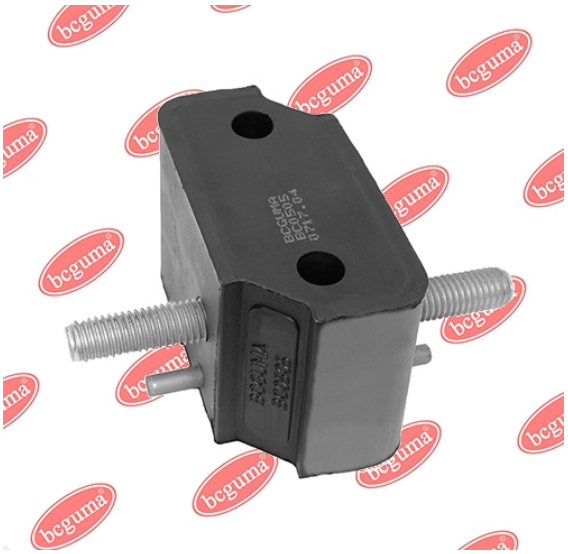

ENGINE MOUNTING

www.en.bcguma.ua/auto/BC0505

Part Number:	BC0505
GTIN-13:	4823101800968
Number of other manufacturers (OEMs):	DAR3500
Weight, g:	652
Required amount:	2
Items in Package:	1
External diameter, mm:	-
Inner diameter, mm:	-
Thickness, mm:	-
Material:	Rubber / metal
That installation:	-
Party settings:	Left / Right

APPLICABILITY:

DAF, LDV

BC0506

SHOCK ABSORBER BUSH

www.en.bcguma.ua/auto/BC0506

Part Number:	BC0506
GTIN-13:	4823101800975
Number of other manufacturers (OEMs):	CER3048
Weight, g:	16
Required amount:	-
Items in Package:	1
External diameter, mm:	26.0
Inner diameter, mm:	12.0
Thickness, mm:	31.0
Material:	Rubber
That installation:	Front
Party settings:	Left / Right



APPLICABILITY:

DAF, LDV

BC0507



SHOCK ABSORBER BUSH

www.en.bcguma.ua/auto/BC0507

Part Number:	BC0507
GTIN-13:	4823101800982
Number of other manufacturers (OEMs):	DAR5152; CER3049
Weight, g:	37
Required amount:	-
Items in Package:	1
External diameter, mm:	32.0
Inner diameter, mm:	15.0
Thickness, mm:	38.0
Material:	Rubber
That installation:	Back
Party settings:	Left / Right

APPLICABILITY:

DAF, LDV

BC0508

RUBBER BUFFER, SUSPENSION

www.en.bcguma.ua/auto/BC0508

Part Number:	BC0508
GTIN-13:	4823101800999
Number of other manufacturers (OEMs):	DAR4438
Weight, g:	236
Required amount:	2
Items in Package:	1
External diameter, mm:	66.0
Inner diameter, mm:	17.0
Thickness, mm:	68.0
Material:	Rubber
That installation:	Back
Party settings:	Left / Right



APPLICABILITY:

DAF, LDV

BC0509



RUBBER BUFFER, SUSPENSION

www.en.bcguma.ua/auto/BC0509

Part Number:	BC0509
GTIN-13:	4823101801002
Number of other manufacturers (OEMs):	AAR8503
Weight, g:	331
Required amount:	2
Items in Package:	1
External diameter, mm:	-
Inner diameter, mm:	-
Thickness, mm:	-
Material:	Rubber / metal
That installation:	Front
Party settings:	Left / Right

APPLICABILITY:

DAF, LDV

BC0601

STABILISER MOUNTING

www.en.bcguma.ua/auto/BC0601

Part Number:	BC0601
GTIN-13:	4823101801019
Number of other manufacturers (OEMs):	6141942; 86VB548BA
Weight, g:	180
Required amount:	2
Items in Package:	1
External diameter, mm:	-
Inner diameter, mm:	30.0
Thickness, mm:	50.0
Material:	Rubber
That installation:	Front
Party settings:	Left / Right



APPLICABILITY:

FORD, HONDA

BC0602



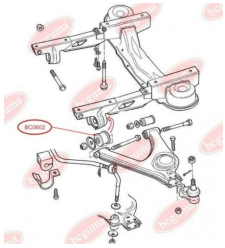

CONTROL ARM-/TRAILING ARM BUSH (WIDE)

www.en.bcguma.ua/auto/BC0602

Part Number:	BC0602
GTIN-13:	4823101801026
Number of other manufacturers (OEMs):	6608818; 92VB3432AA
Weight, g:	156
Required amount:	2
Items in Package:	1
External diameter, mm:	51.5
Inner diameter, mm:	16.0
Thickness, mm:	52.0
Material:	Rubber / metal
That installation:	Front
Party settings:	Left / Right

APPLICABILITY:

FORD, OPEL

BC0603

CONTROL ARM-/TRAILING ARM BUSH (AVERAGE)

www.en.bcguma.ua/auto/BC0603

Part Number:	BC0603
GTIN-13:	4823101801033
Number of other manufacturers (OEMs):	6154667; 86VB3069AB
Weight, g:	203
Required amount:	2
Items in Package:	1
External diameter, mm:	37.0
Inner diameter, mm:	14.0
Thickness, mm:	84.0
Material:	Rubber / metal
That installation:	Back Front
Party settings:	Left / Right



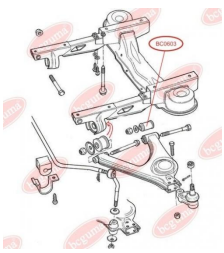

APPLICABILITY:

FORD

BC0604



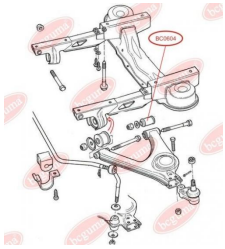

CONTROL ARM-/TRAILING ARM BUSH (LONG)

www.en.bcguma.ua/auto/BC0604

Part Number:	BC0604
GTIN-13:	4823101801040
Number of other manufacturers (OEMs):	6517356; 92VB3069AA
Weight, g:	213
Required amount:	2
Items in Package:	1
External diameter, mm:	41.0
Inner diameter, mm:	16.0
Thickness, mm:	91.0
Material:	Rubber / metal
That installation:	Back Front
Party settings:	Left / Right

APPLICABILITY:

FORD, MERCEDES-BENZ, OPEL

BC0605

BUSHING, LEAF SPRING

www.en.bcguma.ua/auto/BC0605

Part Number:	BC0605
GTIN-13:	4823101801057
Number of other manufacturers (OEMs):	1631072; 84VB5719AA
Weight, g:	52
Required amount:	-
Items in Package:	1
External diameter, mm:	27.0
Inner diameter, mm:	12.0
Thickness, mm:	40.0
Material:	Rubber / metal
That installation:	Front
Party settings:	Left / Right

APPLICABILITY:

FORD





BC0606





BUSHING, LEAF SPRING

www.en.bcguma.ua/auto/BC0606

Part Number:	BC0606
GTIN-13:	4823101801064
Number of other manufacturers (OEMs):	1575045; 80VB5A546AA
Weight, g:	391
Required amount:	-
Items in Package:	1
External diameter, mm:	46.3
Inner diameter, mm:	16.0
Thickness, mm:	67.0
Material:	Rubber / metal
That installation:	Back
Party settings:	Left / Right

APPLICABILITY:

FORD

BC0611

SUSPENSION, DRIVE SHAFT

www.en.bcguma.ua/auto/BC0611

Part Number:	BC0611
GTIN-13:	4823101801071
Number of other manufacturers (OEMs):	1649554; 83BG4846AA
Weight, g:	120
Required amount:	-
Items in Package:	1
External diameter, mm:	72.0
Inner diameter, mm:	58.5
Thickness, mm:	60.0
Material:	Rubber
That installation:	-
Party settings:	-



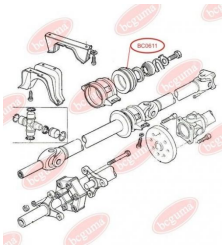

APPLICABILITY:

FORD

BC0612



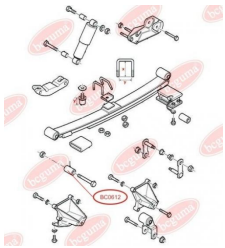

BUSHING, LEAF SPRING

www.en.bcguma.ua/auto/BC0612

Part Number:	BC0612
GTIN-13:	4823101801088
Number of other manufacturers (OEMs):	95VB5781AA; 7328510
Weight, g:	370
Required amount:	2
Items in Package:	1
External diameter, mm:	57.0
Inner diameter, mm:	18.0
Thickness, mm:	72.0
Material:	Rubber / metal
That installation:	Back
Party settings:	Left / Right

APPLICABILITY:

FORD

BC0613

BUSHING, LEAF SPRING

www.en.bcguma.ua/auto/BC0613

Part Number:	BC0613
GTIN-13:	4823101801095
Number of other manufacturers (OEMs):	92VB5719AA; 6197146
Weight, g:	342
Required amount:	2
Items in Package:	1
External diameter, mm:	50.0
Inner diameter, mm:	16.0
Thickness, mm:	82.0
Material:	Rubber / metal
That installation:	Back
Party settings:	Left / Right



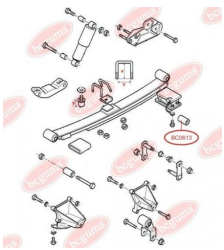

APPLICABILITY:

FORD

BC0614



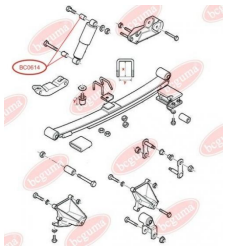

BUSHING, SHOCK ABSORBER

www.en.bcguma.ua/auto/BC0614

Part Number:	BC0614
GTIN-13:	4823101801101
Number of other manufacturers (OEMs):	6562752; 92VB18016AB
Weight, g:	140
Required amount:	-
Items in Package:	1
External diameter, mm:	44.7
Inner diameter, mm:	12.0
Thickness, mm:	40.0
Material:	Rubber / metal
That installation:	Back
Party settings:	Left / Right

APPLICABILITY:

FORD, SEAT

BC0615

ANTI-ROLL BAR BUSHING KIT

www.en.bcguma.ua/auto/BC0615

Part Number:	BC0615
GTIN-13:	4823101801118
Number of other manufacturers (OEMs):	1631619; 86VB5K498AA
Weight, g:	16
Required amount:	-
Items in Package:	1
External diameter, mm:	28.0
Inner diameter, mm:	10.0
Thickness, mm:	33.0
Material:	Rubber
That installation:	Front
Party settings:	Left / Right



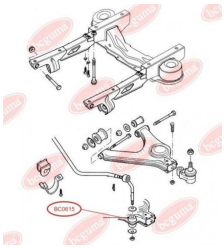

APPLICABILITY:

FORD

BC0616



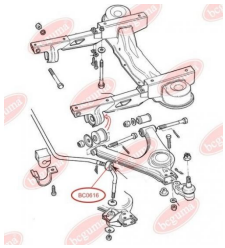

LINK STABILIZER BUSH

www.en.bcguma.ua/auto/BC0616

Part Number:	BC0616
GTIN-13:	4823101801125
Number of other manufacturers (OEMs):	6150970; 86VB3B438AA
Weight, g:	45
Required amount:	2
Items in Package:	1
External diameter, mm:	30.5
Inner diameter, mm:	16.0
Thickness, mm:	20.0
Material:	Rubber / metal
That installation:	Front
Party settings:	Left / Right

APPLICABILITY:

FORD

BC0617

RUBBER BUFFER, SUSPENSION

www.en.bcguma.ua/auto/BC0617

Part Number:	BC0617
GTIN-13:	4823101801132
Number of other manufacturers (OEMs):	YC155586AB
Weight, g:	154
Required amount:	-
Items in Package:	1
External diameter, mm:	-
Inner diameter, mm:	-
Thickness, mm:	37.0
Material:	Rubber
That installation:	-
Party settings:	-



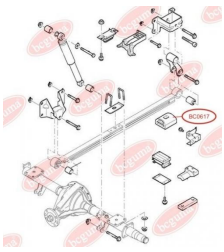

APPLICABILITY:

FORD

BC0618



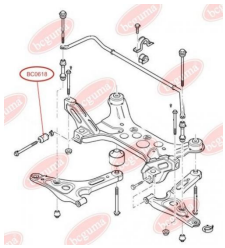

CONTROL ARM-/TRAILING ARM BUSH

www.en.bcguma.ua/auto/BC0618

Part Number:	BC0618
GTIN-13:	4823101801149
Number of other manufacturers (OEMs):	YC153069AG; YC153069AF; 4131788; 4041450
Weight, g:	131
Required amount:	2
Items in Package:	1
External diameter, mm:	37.0
Inner diameter, mm:	14.0
Thickness, mm:	67.0
Material:	Rubber / metal
That installation:	Front
Party settings:	Left / Right

APPLICABILITY:

FORD

BC0619

CONTROL ARM-/TRAILING ARM BUSH

www.en.bcguma.ua/auto/BC0619

Part Number:	BC0619
GTIN-13:	4823101801156
Number of other manufacturers (OEMs):	4042024; YC153A262AF; YC153A262AE; YC153A262AD; 4372132; 1495717; 4540787
Weight, g:	342
Required amount:	2
Items in Package:	1
External diameter, mm:	66.5
Inner diameter, mm:	16.7
Thickness, mm:	72.4
Material:	Rubber / metal
That installation:	Back Front
Party settings:	Left / Right



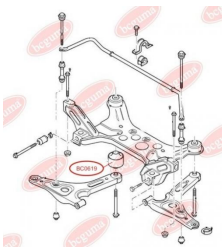

APPLICABILITY:

FORD, FORD USA

BC0620



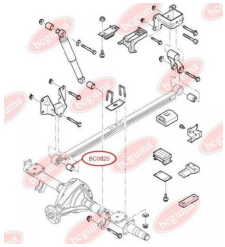

BUSHING, LEAF SPRING

www.en.bcguma.ua/auto/BC0620

Part Number:	BC0620
GTIN-13:	4823101801163
Number of other manufacturers (OEMs):	4041523; YC155781AC; 4055743
Weight, g:	376
Required amount:	2
Items in Package:	1
External diameter, mm:	57.0
Inner diameter, mm:	16.0
Thickness, mm:	72.0
Material:	Rubber / metal
That installation:	Back
Party settings:	Left / Right

APPLICABILITY:

FORD

BC0621

BUSHING, LEAF SPRING

www.en.bcguma.ua/auto/BC0621

Part Number:	BC0621
GTIN-13:	4823101801170
Number of other manufacturers (OEMs):	4041521; YC155719AA
Weight, g:	315
Required amount:	2
Items in Package:	1
External diameter, mm:	50.0
Inner diameter, mm:	14.0
Thickness, mm:	68.0
Material:	Rubber / metal
That installation:	Back
Party settings:	Left / Right



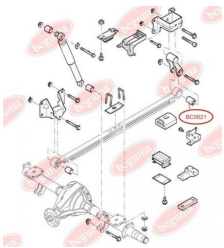

APPLICABILITY:

FORD

BC0622



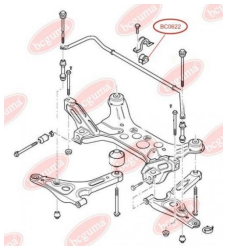

ANTI-ROLL BAR BUSHING KIT

www.en.bcguma.ua/auto/BC0622

Part Number:	BC0622
GTIN-13:	4823101801187
Number of other manufacturers (OEMs):	4041489; YC155484AC
Weight, g:	64
Required amount:	-
Items in Package:	1
External diameter, mm:	-
Inner diameter, mm:	24.0
Thickness, mm:	37.0
Material:	Rubber
That installation:	Front
Party settings:	Left / Right

APPLICABILITY:

FORD

BC06221

ANTI-ROLL BAR BUSHING KIT

www.en.bcguma.ua/auto/BC06221

Part Number:	BC06221
GTIN-13:	4823101801194
Number of other manufacturers (OEMs):	3C115484CA; 4671720
Weight, g:	70
Required amount:	-
Items in Package:	1
External diameter, mm:	-
Inner diameter, mm:	20.0
Thickness, mm:	37.0
Material:	Rubber
That installation:	Front
Party settings:	Left / Right



APPLICABILITY:

FORD

BC0623



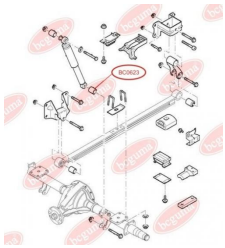

SHOCK ABSORBER BUSH

www.en.bcguma.ua/auto/BC0623

Part Number:	BC0623
GTIN-13:	4823101801217
Number of other manufacturers (OEMs):	YC1518016AB; 4098237
Weight, g:	75
Required amount:	2
Items in Package:	1
External diameter, mm:	29.5
Inner diameter, mm:	12.0
Thickness, mm:	40.0
Material:	Rubber / metal
That installation:	Back
Party settings:	Left / Right

APPLICABILITY:

FORD

BC0624

SHOCK ABSORBER BUSH

www.en.bcguma.ua/auto/BC0624

Part Number:	BC0624
GTIN-13:	4823101801200
Number of other manufacturers (OEMs):	YC1518A034AA; 4056004
Weight, g:	107
Required amount:	2
Items in Package:	1
External diameter, mm:	38.0
Inner diameter, mm:	14.0
Thickness, mm:	57.0
Material:	Rubber / metal
That installation:	Back
Party settings:	Left / Right



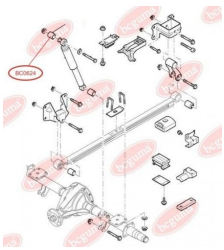

APPLICABILITY:

FORD

BC0626



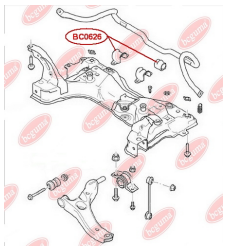

STABILISER MOUNTING, REINFORCED "BAD ROADS"

www.en.bcguma.ua/auto/BC0626

Part Number:	BC0626
GTIN-13:	4823101801231
Number of other manufacturers (OEMs):	4385316; 4419559; 4964972; 2T145484BD; 2T145484DD
Weight, g:	58
Required amount:	2
Items in Package:	1
External diameter, mm:	-
Inner diameter, mm:	25.0
Thickness, mm:	46.0
Material:	Rubber
That installation:	Front
Party settings:	Left / Right

APPLICABILITY:

FORD

BC06261

STABILISER MOUNTING, REINFORCED "BAD ROADS"

www.en.bcguma.ua/auto/BC06261

Part Number:	BC06261
GTIN-13:	4823101801224
Number of other manufacturers (OEMs):	4583286; 4T165484AA
Weight, g:	58
Required amount:	2
Items in Package:	1
External diameter, mm:	-
Inner diameter, mm:	22.0
Thickness, mm:	46.0
Material:	Rubber
That installation:	Front
Party settings:	Left / Right



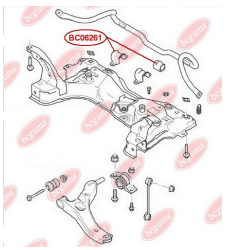

APPLICABILITY:

FORD

BC0627



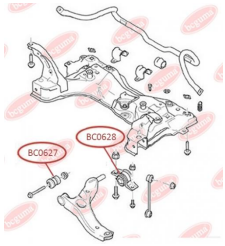

CONTROL ARM-/TRAILING ARM BUSH

www.en.bcguma.ua/auto/BC0627

Part Number:	BC0627
GTIN-13:	4823101801255
Number of other manufacturers (OEMs):	2T143063AA; 4366976
Weight, g:	270
Required amount:	2
Items in Package:	1
External diameter, mm:	40.0
Inner diameter, mm:	14.0
Thickness, mm:	65.0
Material:	Rubber / metal
That installation:	Front
Party settings:	Left / Right

APPLICABILITY:

FORD

BC0628

CONTROL ARM-/TRAILING ARM BUSH

www.en.bcguma.ua/auto/BC0628

Part Number:	BC0628
GTIN-13:	4823101805673
Number of other manufacturers (OEMs):	1146130; 1146131; 1207447; 1207448; 1211757; 1212807; 1212808; 1214911; 1214912; 1436095; 1436097; 1436169; 1436169; 1436170; 1706970; 1706971; 2N113042AE; 2N113042AH; 2S613042AD; 2S613042AH; 2S613042AJ; 2S613051DA; 2T143A262AA; DD3234350; DD3234300
Weight, g:	206
Required amount:	2
Items in Package:	1
External diameter, mm:	59.0
Inner diameter, mm:	22.0
Thickness, mm:	65.0
Material:	Polymer/Rubber/Metal
That installation:	Back
Party settings:	Left / Right



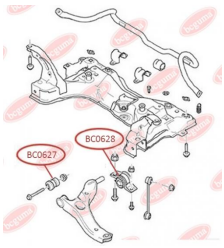

APPLICABILITY:

FIAT, FORD, MAZDA

BC0629



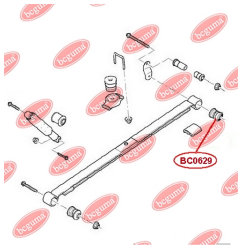

LEAF SPRING BUSH, REAR

www.en.bcguma.ua/auto/BC0629

Part Number:	BC0629
GTIN-13:	4823101805888
Number of other manufacturers (OEMs):	2T145719BA; 4367044
Weight, g:	362
Required amount:	2
Items in Package:	1
External diameter, mm:	52.3
Inner diameter, mm:	14.2
Thickness, mm:	74.0
Material:	Rubber / metal
That installation:	Back
Party settings:	Left / Right

APPLICABILITY:

FORD

BC0630

BUSHING, LEAF SPRING

www.en.bcguma.ua/auto/BC0630

Part Number:	BC0630
GTIN-13:	4823101801262
Number of other manufacturers (OEMs):	1575214
Weight, g:	95
Required amount:	-
Items in Package:	1
External diameter, mm:	43.0
Inner diameter, mm:	16.2
Thickness, mm:	41.0
Material:	Rubber / metal
That installation:	Back Top
Party settings:	Left / Right



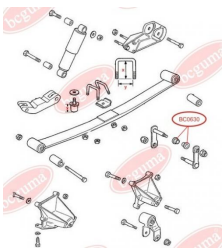

APPLICABILITY:

FORD

BC0631



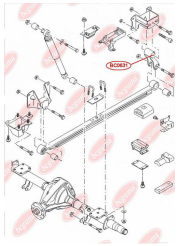

BUSHING, LEAF SPRING

www.en.bcguma.ua/auto/BC0631

Part Number:	BC0631
GTIN-13:	4823101801279
Number of other manufacturers (OEMs):	4531471; YC155776AC
Weight, g:	165
Required amount:	2
Items in Package:	1
External diameter, mm:	37.0
Inner diameter, mm:	14.0
Thickness, mm:	80.0
Material:	Rubber / metal
That installation:	Back
Party settings:	Left / Right

APPLICABILITY:

FORD

BC0632

ENGINE MOUNTING (MANUAL TRANSMISSION)

www.en.bcguma.ua/auto/BC0632

Part Number:	BC0632
GTIN-13:	4823101801286
Number of other manufacturers (OEMs):	1070177; 1102416; 5062530; 5208219; 98AB6P082MB; 9T166P082BB
Weight, g:	153
Required amount:	1
Items in Package:	1
External diameter, mm:	70.0
Inner diameter, mm:	10.0
Thickness, mm:	42.0
Material:	Polymer/Rubber/Metal
That installation:	Front axle
Party settings:	Behind



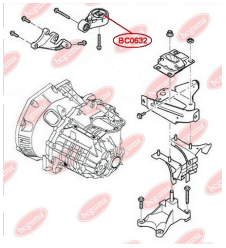

APPLICABILITY:

FORD

BC0633



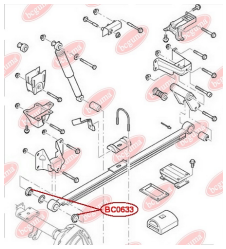

BUSHING, LEAF SPRING, REINFORCED "BAD ROADS"

www.en.bcguma.ua/auto/BC0633

Part Number:	BC0633
GTIN-13:	4823101801293
Number of other manufacturers (OEMs):	1431019; 1453843; 1453844; 1453845; 6C165781AA; 6C165781BA; 6C165781CA
Weight, g:	244
Required amount:	4
Items in Package:	1
External diameter, mm:	60.0
Inner diameter, mm:	16.0
Thickness, mm:	36.0
Material:	Metal / Rubber
That installation:	Back
Party settings:	Left / Right

APPLICABILITY:

FORD

BC0634

CONTROL ARM-/TRAILING ARM BUSH

www.en.bcguma.ua/auto/BC0634

Part Number:	BC0634
GTIN-13:	4823101805383
Number of other manufacturers (OEMs):	1254368; 1304124; 1061670; 98AG5K896AB; 3M515K896AC; C2Y62846X; 30666331; 30666821
Weight, g:	388
Required amount:	2
Items in Package:	1
External diameter, mm:	60.5
Inner diameter, mm:	14.2
Thickness, mm:	143.0
Material:	Metal / Rubber
That installation:	Back
Party settings:	Left / Right

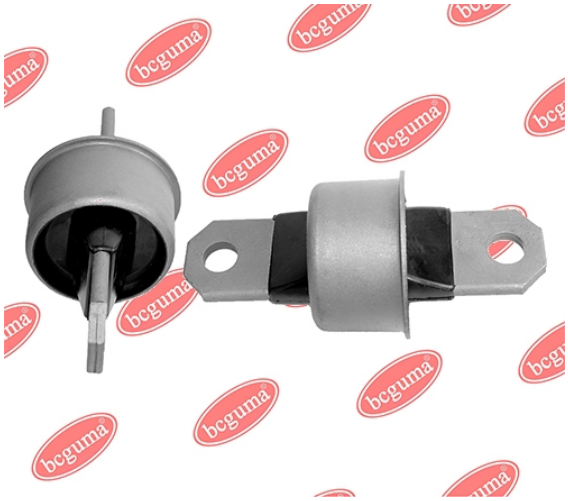

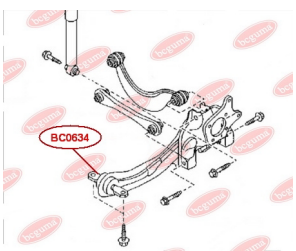

APPLICABILITY:

FORD, MAZDA, VOLVO

BC0635

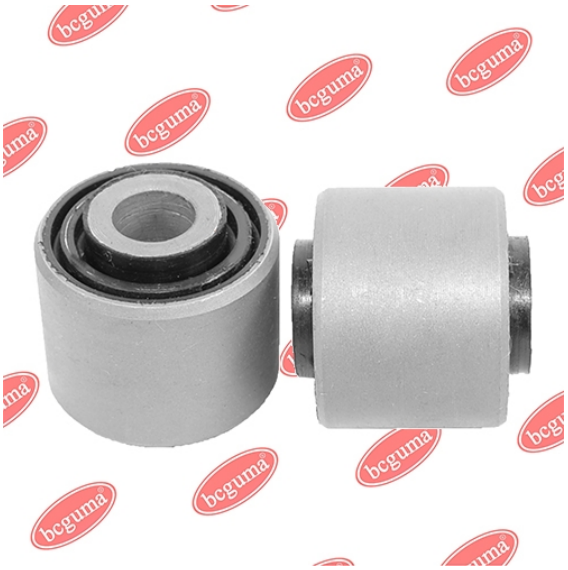

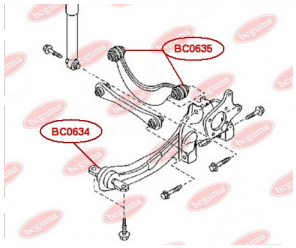

CONTROL ARM-/TRAILING ARM BUSH

www.en.bcguma.ua/auto/BC0635

Part Number:	BC0635
GTIN-13:	4823101805338
Number of other manufacturers (OEMs):	1061659; 1061660; 1136072; 1317609; 1329730; 1136073; 1517403; 1448127; 1524422; 1502440; 1686184; 8M515500AB; 8M515500BB; AV615500CA; BP4K28C10B; BBM228C10; 31277305; 31212503; 31201356
Weight, g:	133
Required amount:	4
Items in Package:	1
External diameter, mm:	36.3
Inner diameter, mm:	12.2
Thickness, mm:	35.0
Material:	Metal / Rubber
That installation:	Back
Party settings:	Left / Right

APPLICABILITY:

FORD, MAZDA, VOLVO

BC0636

LEAF SPRING BUSHING

www.en.bcguma.ua/auto/BC0636

Part Number:	BC0636
GTIN-13:	4823101805420
Number of other manufacturers (OEMs):	6C115A546AB; 1526483
Weight, g:	212
Required amount:	2
Items in Package:	1
External diameter, mm:	38.5
Inner diameter, mm:	14.2
Thickness, mm:	107.0
Material:	Metal / Rubber
That installation:	Back
Party settings:	Left / Right



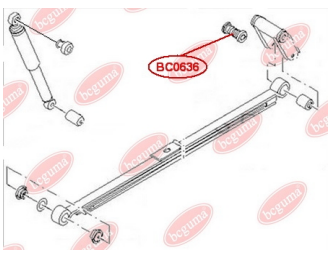

APPLICABILITY:

FORD

BC0637



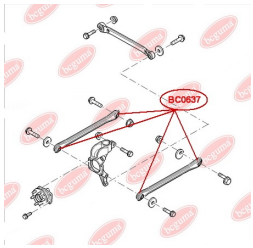

CONTROL ARM-/TRAILING ARM BUSH

www.en.bcguma.ua/auto/BC0637

Part Number:	BC0637
GTIN-13:	4823101805505
Number of other manufacturers (OEMs):	1117857; 1117859; 1118920; 1118921
Weight, g:	169
Required amount:	4
Items in Package:	1
External diameter, mm:	36.5
Inner diameter, mm:	12.0
Thickness, mm:	35.0
Material:	Metal / Rubber
That installation:	Back
Party settings:	Left / Right

APPLICABILITY:

FORD

BC0638

ANTI-ROLL BAR BUSHING KIT

www.en.bcguma.ua/auto/BC0638

Part Number:	BC0638
GTIN-13:	4823101805987
Number of other manufacturers (OEMs):	2T144A037DA; 2T144A037DB; 2T144A037DC; 4382950; 4419558; 4367068
Weight, g:	90
Required amount:	2
Items in Package:	1
External diameter, mm:	45.0
Inner diameter, mm:	23.0
Thickness, mm:	45.0
Material:	Rubber / metal
That installation:	Back
Party settings:	Left / Right



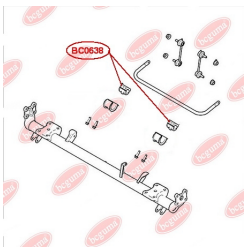

APPLICABILITY:

FORD

BC0639



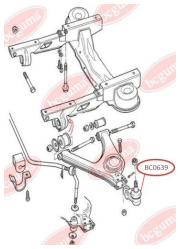

ANTHER OF BALL JOINT

www.en.bcguma.ua/auto/BC0639

Part Number:	BC0639
GTIN-13:	4823101806083
Number of other manufacturers (OEMs):	5021430; 1658595; 1658665; 6154162; 6193219; 6128321; 1579763; 72GB3395AA; 72GB3395A2E; 82GB3395AA; 82GB3395A2E; 86VB3395A1C; 86VB3395A1D; 86VB3395A2C; 86VB3395A2E; 880X3K209G; 880X3K209GA
Weight, g:	9
Required amount:	2
Items in Package:	1
External diameter, mm:	40.0
Inner diameter, mm:	17.0
Thickness, mm:	30.0
Material:	Rubber
That installation:	Front
Party settings:	Left / Right

APPLICABILITY:

BMW, FORD

BC0801

HUB CARRIER BUSHING

www.en.bcguma.ua/auto/BC0801

Part Number:	BC0801
GTIN-13:	4823101801309
Number of other manufacturers (OEMs):	93807640
Weight, g:	217
Required amount:	-
Items in Package:	1
External diameter, mm:	52.0
Inner diameter, mm:	29.0
Thickness, mm:	44.0
Material:	Rubber / metal
That installation:	Front
Party settings:	Left / Right



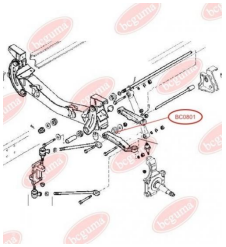

APPLICABILITY:

IVECO, RENAULT TRUCKS

BC0802



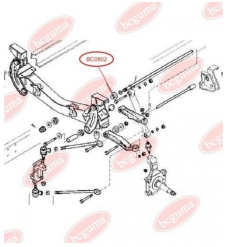

HUB CARRIER BUSHING

www.en.bcguma.ua/auto/BC0802

Part Number:	BC0802
GTIN-13:	4823101801316
Number of other manufacturers (OEMs):	93807641
Weight, g:	216
Required amount:	-
Items in Package:	1
External diameter, mm:	52.0
Inner diameter, mm:	32.0
Thickness, mm:	45.0
Material:	Rubber / metal
That installation:	Front
Party settings:	Left / Right

APPLICABILITY:

IVECO

BC0803

HUB CARRIER BUSHING

www.en.bcguma.ua/auto/BC0803

Part Number:	BC0803
GTIN-13:	4823101801323
Number of other manufacturers (OEMs):	93810239
Weight, g:	236
Required amount:	-
Items in Package:	1
External diameter, mm:	57.0
Inner diameter, mm:	37.0
Thickness, mm:	43.0
Material:	Rubber / metal
That installation:	Front
Party settings:	Left / Right



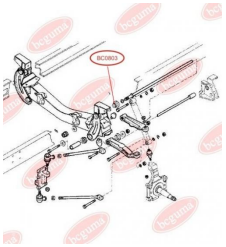

APPLICABILITY:

IVECO

BC0804



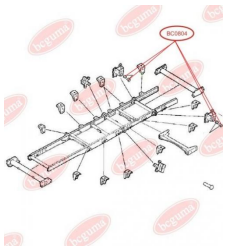

BUSHING, LEAF SPRING

www.en.bcguma.ua/auto/BC0804

Part Number:	BC0804
GTIN-13:	4823101801330
Number of other manufacturers (OEMs):	93808935
Weight, g:	128
Required amount:	-
Items in Package:	1
External diameter, mm:	40.0
Inner diameter, mm:	16.5
Thickness, mm:	35.0
Material:	Rubber / metal
That installation:	Back
Party settings:	Left / Right

APPLICABILITY:

IVECO

BC0805

BUSHING, LEAF SPRING

www.en.bcguma.ua/auto/BC0805

Part Number:	BC0805
GTIN-13:	4823101801347
Number of other manufacturers (OEMs):	99469085; 504112265; 504054600
Weight, g:	139
Required amount:	4
Items in Package:	1
External diameter, mm:	40.0
Inner diameter, mm:	16.5
Thickness, mm:	43.5
Material:	Rubber / metal
That installation:	Back
Party settings:	Left / Right



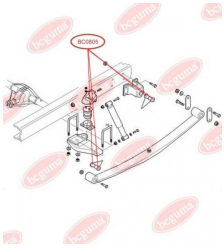

APPLICABILITY:

IVECO

BC0806



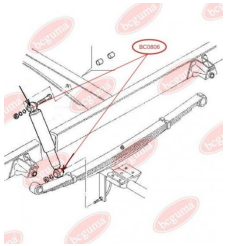

SHOCK ABSORBER BUSH

www.en.bcguma.ua/auto/BC0806

Part Number:	BC0806
GTIN-13:	4823101801354
Number of other manufacturers (OEMs):	4835372
Weight, g:	73
Required amount:	-
Items in Package:	1
External diameter, mm:	34.0
Inner diameter, mm:	16.0
Thickness, mm:	38.0
Material:	Rubber / metal
That installation:	Back
Party settings:	Left / Right

APPLICABILITY:

IVECO

BC0807

STABILISER MOUNTING

www.en.bcguma.ua/auto/BC0807

Part Number:	BC0807
GTIN-13:	4823101801361
Number of other manufacturers (OEMs):	93802248
Weight, g:	68
Required amount:	-
Items in Package:	1
External diameter, mm:	48.0
Inner diameter, mm:	19.5
Thickness, mm:	36.0
Material:	Rubber
That installation:	Front
Party settings:	Left / Right

APPLICABILITY:

IVECO



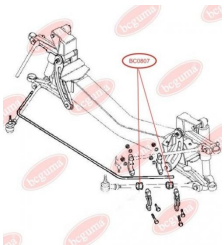

BC0808



ANTHER OF BRAKE CALIPER PISTON

www.en.bcguma.ua/auto/BC0808

Part Number:	BC0808
GTIN-13:	4823101801378
Number of other manufacturers (OEMs):	93161848
Weight, g:	2
Required amount:	-
Items in Package:	1
External diameter, mm:	19.0
Inner diameter, mm:	12.5
Thickness, mm:	23.5
Material:	Rubber MBS
That installation:	-
Party settings:	-

APPLICABILITY:

IVECO

BC0809

ANTHER OF BRAKE CALIPER PISTON

www.en.bcguma.ua/auto/BC0809

Part Number:	BC0809
GTIN-13:	4823101801385
Number of other manufacturers (OEMs):	93161848
Weight, g:	4
Required amount:	-
Items in Package:	1
External diameter, mm:	-
Inner diameter, mm:	-
Thickness, mm:	-
Material:	Rubber MBS
That installation:	-
Party settings:	-



APPLICABILITY:

IVECO

BC0811



REPAIR KIT OF BRAKE CALIPER PISTON

www.en.bcguma.ua/auto/BC0811

Part Number:	BC0811
GTIN-13:	4823101801392
Number of other manufacturers (OEMs):	93161848
Weight, g:	6
Required amount:	-
Items in Package:	1
External diameter, mm:	-
Inner diameter, mm:	-
Thickness, mm:	-
Material:	Rubber MBS
That installation:	-
Party settings:	-

APPLICABILITY:

IVECO

BC0813

CONTROL ARM-/TRAILING ARM BUSH

www.en.bcguma.ua/auto/BC0813

Part Number:	BC0813
GTIN-13:	4823101801408
Number of other manufacturers (OEMs):	504039506; 500339201
Weight, g:	50
Required amount:	4
Items in Package:	1
External diameter, mm:	51.0
Inner diameter, mm:	27.0
Thickness, mm:	25.0
Material:	Polymer/Rubber/Metal
That installation:	Front
Party settings:	-



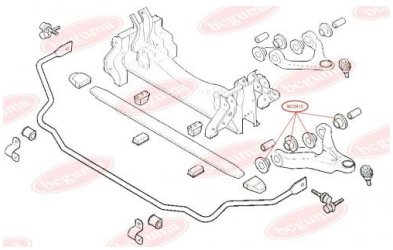

APPLICABILITY:

IVECO

BC0814



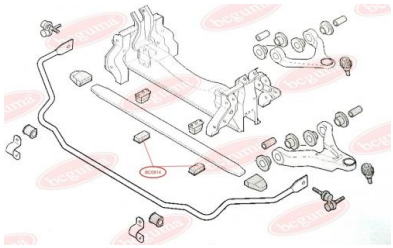

RUBBER BUFFER, SUSPENSION (METAL, LOWER)

www.en.bcguma.ua/auto/BC0814

Part Number:	BC0814
GTIN-13:	4823101801415
Number of other manufacturers (OEMs):	500306407
Weight, g:	177
Required amount:	-
Items in Package:	1
External diameter, mm:	-
Inner diameter, mm:	-
Thickness, mm:	-
Material:	Rubber / metal
That installation:	Front
Party settings:	-

APPLICABILITY:

IVECO

BC0815

RUBBER BUFFER, SUSPENSION (PLASTIC, TOP)

www.en.bcguma.ua/auto/BC0815

Part Number:	BC0815
GTIN-13:	4823101801422
Number of other manufacturers (OEMs):	500316838
Weight, g:	242
Required amount:	-
Items in Package:	1
External diameter, mm:	-
Inner diameter, mm:	-
Thickness, mm:	-
Material:	Rubber / metal
That installation:	Front
Party settings:	-



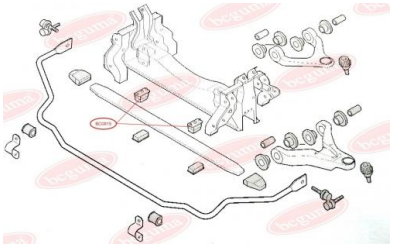

APPLICABILITY:

IVECO

BC0816



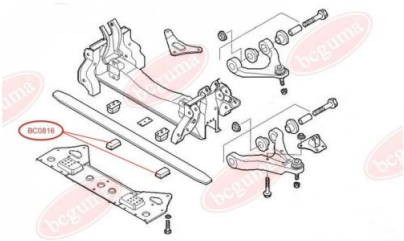

RUBBER BUFFER, SUSPENSION (PLASTIC, LOWER)

www.en.bcguma.ua/auto/BC0816

Part Number:	BC0816
GTIN-13:	4823101801439
Number of other manufacturers (OEMs):	500316841
Weight, g:	159
Required amount:	-
Items in Package:	1
External diameter, mm:	-
Inner diameter, mm:	-
Thickness, mm:	-
Material:	Rubber / metal
That installation:	Front
Party settings:	-

APPLICABILITY:

IVECO

BC0817

RUBBER BUFFER, SUSPENSION (METAL TOP)

www.en.bcguma.ua/auto/BC0817

Part Number:	BC0817
GTIN-13:	4823101801446
Number of other manufacturers (OEMs):	500362729
Weight, g:	306
Required amount:	-
Items in Package:	1
External diameter, mm:	-
Inner diameter, mm:	-
Thickness, mm:	-
Material:	Rubber / metal
That installation:	Front
Party settings:	-



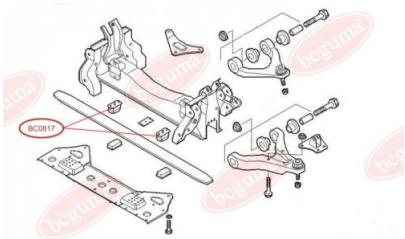

APPLICABILITY:

IVECO

BC0818



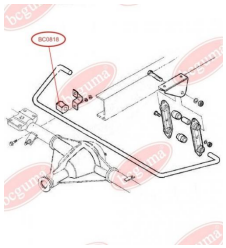

STABILISER MOUNTING

www.en.bcguma.ua/auto/BC0818

Part Number:	BC0818
GTIN-13:	4823101801453
Number of other manufacturers (OEMs):	93803961
Weight, g:	42
Required amount:	-
Items in Package:	1
External diameter, mm:	34.0
Inner diameter, mm:	16.0
Thickness, mm:	40.0
Material:	Rubber
That installation:	Back
Party settings:	Left / Right

APPLICABILITY:

IVECO

BC0819

STABILISER MOUNTING

www.en.bcguma.ua/auto/BC0819

Part Number:	BC0819
GTIN-13:	4823101801460
Number of other manufacturers (OEMs):	8581021
Weight, g:	39
Required amount:	-
Items in Package:	1
External diameter, mm:	34.0
Inner diameter, mm:	18.0
Thickness, mm:	40.0
Material:	Rubber
That installation:	Back
Party settings:	Left / Right



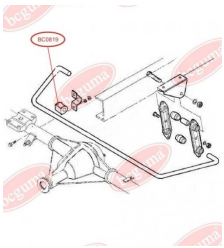

APPLICABILITY:

IVECO

BC0820



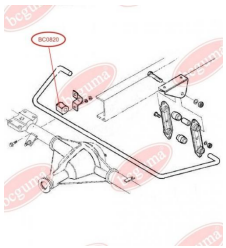

STABILISER MOUNTING

www.en.bcguma.ua/auto/BC0820

Part Number:	BC0820
GTIN-13:	4823101801477
Number of other manufacturers (OEMs):	93802629
Weight, g:	36
Required amount:	-
Items in Package:	1
External diameter, mm:	34.0
Inner diameter, mm:	20.0
Thickness, mm:	40.0
Material:	Rubber
That installation:	Back
Party settings:	Left / Right

APPLICABILITY:

IVECO

BC0821



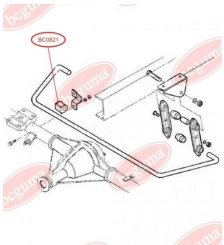

STABILISER MOUNTING

www.en.bcguma.ua/auto/BC0821

Part Number:	BC0821
GTIN-13:	4823101801484
Number of other manufacturers (OEMs):	93801556
Weight, g:	33
Required amount:	-
Items in Package:	1
External diameter, mm:	34.0
Inner diameter, mm:	22.0
Thickness, mm:	40.0
Material:	Rubber
That installation:	Back
Party settings:	Left / Right

APPLICABILITY:

IVECO

BC08211



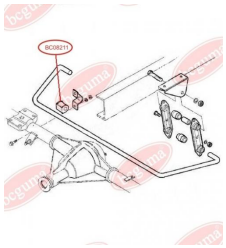

STABILISER MOUNTING

www.en.bcguma.ua/auto/BC08211

Part Number:	BC08211
GTIN-13:	4823101801491
Number of other manufacturers (OEMs):	93801557
Weight, g:	29
Required amount:	-
Items in Package:	1
External diameter, mm:	34.0
Inner diameter, mm:	24.0
Thickness, mm:	40.0
Material:	Rubber
That installation:	Back
Party settings:	Left / Right

APPLICABILITY:

IVECO

BC0822

STABILISER MOUNTING

www.en.bcguma.ua/auto/BC0822

Part Number:	BC0822
GTIN-13:	4823101801507
Number of other manufacturers (OEMs):	93803960
Weight, g:	36
Required amount:	-
Items in Package:	1
External diameter, mm:	38.0
Inner diameter, mm:	16.0
Thickness, mm:	40.0
Material:	Rubber
That installation:	Back
Party settings:	Left / Right



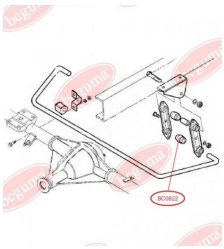

APPLICABILITY:

IVECO

BC0823



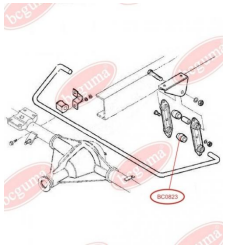

STABILISER MOUNTING

www.en.bcguma.ua/auto/BC0823

Part Number:	BC0823
GTIN-13:	4823101801514
Number of other manufacturers (OEMs):	8581022
Weight, g:	33
Required amount:	-
Items in Package:	1
External diameter, mm:	38.0
Inner diameter, mm:	18.0
Thickness, mm:	40.0
Material:	Rubber
That installation:	Back
Party settings:	Left / Right

APPLICABILITY:

IVECO

BC0824

STABILISER MOUNTING

www.en.bcguma.ua/auto/BC0824

Part Number:	BC0824
GTIN-13:	4823101801521
Number of other manufacturers (OEMs):	93802631
Weight, g:	31
Required amount:	-
Items in Package:	1
External diameter, mm:	38.0
Inner diameter, mm:	20.0
Thickness, mm:	40.0
Material:	Rubber
That installation:	Back
Party settings:	Left / Right

APPLICABILITY:

IVECO



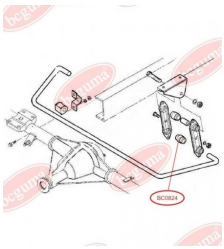

BC0825



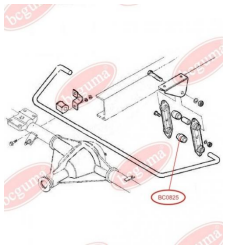

STABILISER MOUNTING

www.en.bcguma.ua/auto/BC0825

Part Number:	BC0825
GTIN-13:	4823101801538
Number of other manufacturers (OEMs):	93801624
Weight, g:	27
Required amount:	-
Items in Package:	1
External diameter, mm:	38.0
Inner diameter, mm:	22.0
Thickness, mm:	40.0
Material:	Rubber
That installation:	Back
Party settings:	Left / Right

APPLICABILITY:

IVECO, SMART

BC0826

STABILISER MOUNTING

www.en.bcguma.ua/auto/BC0826

Part Number:	BC0826
GTIN-13:	4823101801545
Number of other manufacturers (OEMs):	93801623
Weight, g:	24
Required amount:	-
Items in Package:	1
External diameter, mm:	38.0
Inner diameter, mm:	24.0
Thickness, mm:	40.0
Material:	Rubber
That installation:	Back
Party settings:	Left / Right

APPLICABILITY:

IVECO



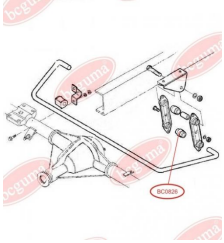

BC0827



END SILENCER BUSH

www.en.bcguma.ua/auto/BC0827

Part Number:	BC0827
GTIN-13:	4823101801552
Number of other manufacturers (OEMs):	5010435110; 93809509; 93809799; 5956499; 5956499; 93822262; 93822846
Weight, g:	94
Required amount:	-
Items in Package:	1
External diameter, mm:	40.0
Inner diameter, mm:	8.0
Thickness, mm:	31.0
Material:	Rubber / metal
That installation:	-
Party settings:	-

APPLICABILITY:

ALFA ROMEO, CITROËN, FIAT, IVECO, PEUGEOT, RENAULT TRUCKS

BC0828

ANTHER OF TIE ROD END

www.en.bcguma.ua/auto/BC0828

Part Number:	BC0828
GTIN-13:	4823101801569
Number of other manufacturers (OEMs):	92VB3289AA; 42534911; 1490759
Weight, g:	6
Required amount:	-
Items in Package:	1
External diameter, mm:	36.0
Inner diameter, mm:	16.0
Thickness, mm:	25.0
Material:	Rubber MBS
That installation:	Front
Party settings:	-



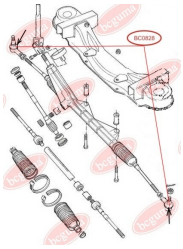

APPLICABILITY:

FORD, IVECO, PEUGEOT

BC0829



ANTHER OF BALL JOINT

www.en.bcguma.ua/auto/BC0829

Part Number:	BC0829
GTIN-13:	4823101801576
Number of other manufacturers (OEMs):	500334716; 500334717
Weight, g:	14
Required amount:	-
Items in Package:	1
External diameter, mm:	48.0
Inner diameter, mm:	21.0
Thickness, mm:	24.0
Material:	Rubber MBS
That installation:	Front
Party settings:	Left / Right

APPLICABILITY:

IVECO, JEEP

BC0830

RUBBER BUFFER, SUSPENSION

www.en.bcguma.ua/auto/BC0830

Part Number:	BC0830
GTIN-13:	4823101801583
Number of other manufacturers (OEMs):	93803299
Weight, g:	89
Required amount:	2
Items in Package:	1
External diameter, mm:	55.0
Inner diameter, mm:	-
Thickness, mm:	73.0
Material:	Rubber
That installation:	Front
Party settings:	Left / Right



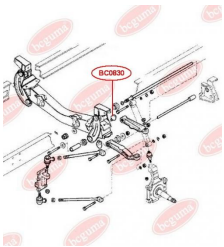

APPLICABILITY:

IVECO

BC0831



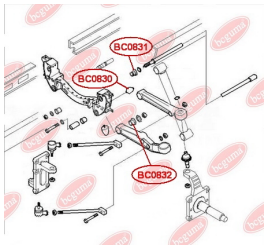

CONTROL ARM-/TRAILING ARM BUSH

www.en.bcguma.ua/auto/BC0831

Part Number:	BC0831
GTIN-13:	4823101805680
Number of other manufacturers (OEMs):	500350343
Weight, g:	282
Required amount:	4
Items in Package:	1
External diameter, mm:	65.5
Inner diameter, mm:	38.6
Thickness, mm:	34.0
Material:	Metal / Rubber
That installation:	Front
Party settings:	Left / Right

APPLICABILITY:

IVECO

BC0832

CONTROL ARM-/TRAILING ARM BUSH

www.en.bcguma.ua/auto/BC0832

Part Number:	BC0832
GTIN-13:	4823101805697
Number of other manufacturers (OEMs):	500350342
Weight, g:	249
Required amount:	4
Items in Package:	1
External diameter, mm:	65.5
Inner diameter, mm:	33.2
Thickness, mm:	34.0
Material:	Metal / Rubber
That installation:	Front
Party settings:	Left / Right



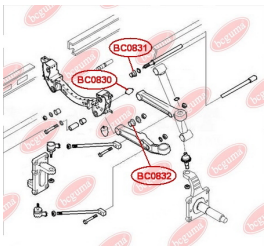

APPLICABILITY:

IVECO

BC0833



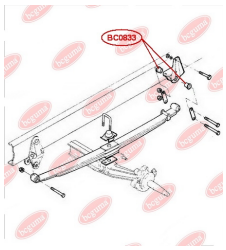

LEAF SPRING BUSHING

www.en.bcguma.ua/auto/BC0833

Part Number:	BC0833
GTIN-13:	4823101805352
Number of other manufacturers (OEMs):	8587681; 504112267
Weight, g:	150
Required amount:	8
Items in Package:	1
External diameter, mm:	41.0
Inner diameter, mm:	16.2
Thickness, mm:	40.0
Material:	Metal / Rubber
That installation:	Back
Party settings:	Left / Right

APPLICABILITY:

IVECO

BC0834

LEAF SPRING BUSHING

www.en.bcguma.ua/auto/BC0834

Part Number:	BC0834
GTIN-13:	4823101805437
Number of other manufacturers (OEMs):	504077096; 504098045; 98482540
Weight, g:	236
Required amount:	8
Items in Package:	1
External diameter, mm:	46.9
Inner diameter, mm:	16.2
Thickness, mm:	40.0
Material:	Metal / Rubber
That installation:	Back Front
Party settings:	Left / Right



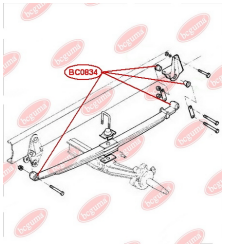

APPLICABILITY:

IVECO

BC0836



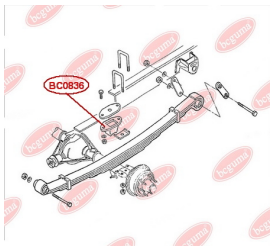

RUBBER BUFFER, SUSPENSION

www.en.bcguma.ua/auto/BC0836

Part Number:	BC0836
GTIN-13:	4823101805765
Number of other manufacturers (OEMs):	93803992
Weight, g:	176
Required amount:	2
Items in Package:	1
External diameter, mm:	-
Inner diameter, mm:	-
Thickness, mm:	48.0
Material:	Metal / Rubber
That installation:	Back
Party settings:	Left / Right

APPLICABILITY:

IVECO

BC0837

RUBBER BUFFER, SUSPENSION

www.en.bcguma.ua/auto/BC0837

Part Number:	BC0837
GTIN-13:	4823101805628
Number of other manufacturers (OEMs):	98405404
Weight, g:	270
Required amount:	2
Items in Package:	1
External diameter, mm:	-
Inner diameter, mm:	-
Thickness, mm:	-
Material:	Rubber / metal
That installation:	Back
Party settings:	Left / Right



APPLICABILITY:

IVECO

BC0901



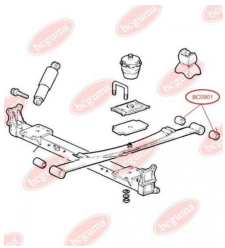

BUSHING, LEAF SPRING

www.en.bcguma.ua/auto/BC0901

Part Number:	BC0901
GTIN-13:	4823101801590
Number of other manufacturers (OEMs):	513172; 1304640080
Weight, g:	173
Required amount:	-
Items in Package:	1
External diameter, mm:	42.0
Inner diameter, mm:	16.0
Thickness, mm:	58.0
Material:	Rubber / metal
That installation:	Back
Party settings:	Left / Right

APPLICABILITY:

BMW, CITROËN, FIAT, PEUGEOT

BC0902

BUSHING, LEAF SPRING

www.en.bcguma.ua/auto/BC0902

Part Number:	BC0902
GTIN-13:	4823101801606
Number of other manufacturers (OEMs):	4479223; 7763866
Weight, g:	62
Required amount:	4
Items in Package:	1
External diameter, mm:	30.0
Inner diameter, mm:	14.5
Thickness, mm:	90.0
Material:	Rubber
That installation:	Back
Party settings:	Left / Right



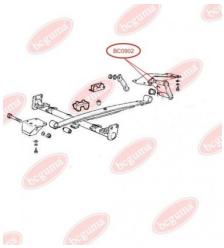

APPLICABILITY:

CITROËN, FIAT, PEUGEOT

BC0903



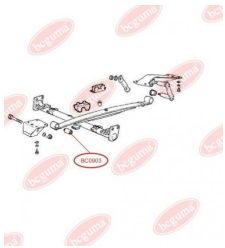

BUSHING, LEAF SPRING

www.en.bcguma.ua/auto/BC0903

Part Number:	BC0903
GTIN-13:	4823101801613
Number of other manufacturers (OEMs):	4333710; 513146; 513146
Weight, g:	285
Required amount:	2
Items in Package:	1
External diameter, mm:	38.3
Inner diameter, mm:	16.2
Thickness, mm:	72.0
Material:	Rubber / metal
That installation:	Back Front
Party settings:	-

APPLICABILITY:

CITROËN, FIAT, OPEL, PEUGEOT, VAUXHALL, VOLVO

BC0904

CONTROL ARM-/TRAILING ARM BUSH

www.en.bcguma.ua/auto/BC0904

Part Number:	BC0904
GTIN-13:	4823101801620
Number of other manufacturers (OEMs):	7576732; 352076; 7695191
Weight, g:	51
Required amount:	2
Items in Package:	1
External diameter, mm:	51.0
Inner diameter, mm:	22.0
Thickness, mm:	42.5
Material:	Rubber
That installation:	Front
Party settings:	Left / Right



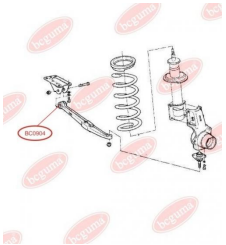

APPLICABILITY:

CITROËN, FIAT, PEUGEOT

BC0905



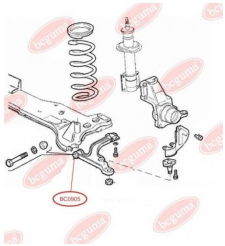

CONTROL ARM-/TRAILING ARM BUSH

www.en.bcguma.ua/auto/BC0905

Part Number:	BC0905
GTIN-13:	4823101801637
Number of other manufacturers (OEMs):	1300507080; 1320348080; 352393
Weight, g:	85
Required amount:	2
Items in Package:	1
External diameter, mm:	46.0
Inner diameter, mm:	26.0
Thickness, mm:	58.0
Material:	Rubber
That installation:	Front
Party settings:	Left / Right

APPLICABILITY:

CITROËN, FIAT, PEUGEOT

BC0906

LEAF SPRING BUSHING

www.en.bcguma.ua/auto/BC0906

Part Number:	BC0906
GTIN-13:	4823101801644
Number of other manufacturers (OEMs):	1304641080; 513173
Weight, g:	356
Required amount:	2
Items in Package:	1
External diameter, mm:	51.0
Inner diameter, mm:	16.0
Thickness, mm:	87.0
Material:	Rubber / metal
That installation:	Back Front
Party settings:	Left / Right



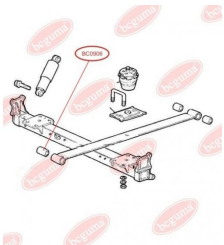

APPLICABILITY:

CITROËN, FIAT, PEUGEOT

BC0907





ANTI-ROLL BAR BUSHING KIT

www.en.bcguma.ua/auto/BC0907

Part Number:	BC0907
GTIN-13:	4823101801651
Number of other manufacturers (OEMs):	4339248; 356108; 4339248; 356108
Weight, g:	35
Required amount:	2
Items in Package:	1
External diameter, mm:	48.0
Inner diameter, mm:	22.0
Thickness, mm:	25.0
Material:	Rubber
That installation:	Front
Party settings:	Left / Right

APPLICABILITY:

CITROËN, FIAT, MITSUBISHI, PEUGEOT, VOLVO

BC0908

SHOCK ABSORBER BUSH

www.en.bcguma.ua/auto/BC0908

Part Number:	BC0908
GTIN-13:	4823101801668
Number of other manufacturers (OEMs):	522061; 1472115080
Weight, g:	89
Required amount:	2
Items in Package:	1
External diameter, mm:	34.0
Inner diameter, mm:	12.0
Thickness, mm:	45.0
Material:	Rubber / metal
That installation:	Back
Party settings:	Left / Right



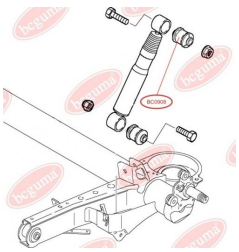

APPLICABILITY:

CITROËN, FIAT, LANCIA, OPEL, PEUGEOT, SEAT, VAUXHALL, VW

BC0909



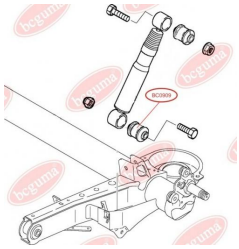

SHOCK ABSORBER BUSH

www.en.bcguma.ua/auto/BC0909

Part Number:	BC0909
GTIN-13:	4823101801675
Number of other manufacturers (OEMs):	522062; 1472116080
Weight, g:	93
Required amount:	2
Items in Package:	1
External diameter, mm:	35.5
Inner diameter, mm:	12.0
Thickness, mm:	45.0
Material:	Rubber / metal
That installation:	Back
Party settings:	Left / Right

APPLICABILITY:

CITROËN, FIAT, LANCIA, OPEL, PEUGEOT, SEAT, VAUXHALL, VW

BC0910

SHOCK ABSORBER BUSH

www.en.bcguma.ua/auto/BC0910

Part Number:	BC0910
GTIN-13:	4823101801682
Number of other manufacturers (OEMs):	51725173; 51713238; 51738251; 51738252; 51735982; 51770807; 51755353; 51906053; 51883458; 51879968; 51815192; 51858711; 51819223; 51810129; 51714758; 46821495; 46799280; 46820858; 46847763; 51714755; 46789873; 51755255
Weight, g:	37
Required amount:	2
Items in Package:	1
External diameter, mm:	41.5
Inner diameter, mm:	19.5
Thickness, mm:	38.5
Material:	Rubber
That installation:	Back
Party settings:	Left / Right



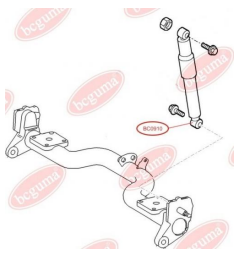

APPLICABILITY:

AUDI, CITROËN, FIAT, OPEL, PEUGEOT, VW

BC09101



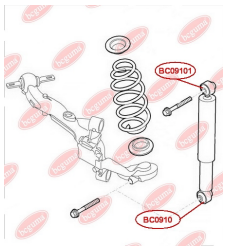

SHOCK ABSORBER BUSH

www.en.bcguma.ua/auto/BC09101

Part Number:	BC09101
GTIN-13:	4823101805024
Number of other manufacturers (OEMs):	51810129; 51819223; 51858711; 51815192; 51879968; 51883458; 51906053
Weight, g:	142
Required amount:	2
Items in Package:	1
External diameter, mm:	41.6
Inner diameter, mm:	12.0
Thickness, mm:	48.0
Material:	Metal / Rubber
That installation:	Back
Party settings:	Left / Right

APPLICABILITY:

FIAT, OPEL

BC0911

SHOCK ABSORBER BUSH

www.en.bcguma.ua/auto/BC0911

Part Number:	BC0911
GTIN-13:	4823101801699
Number of other manufacturers (OEMs):	46824682; 46825166; 51714754; 46749274
Weight, g:	69
Required amount:	2
Items in Package:	1
External diameter, mm:	42.0
Inner diameter, mm:	14.0
Thickness, mm:	32.0
Material:	Polyamide / rubber / metal
That installation:	Back
Party settings:	Left / Right



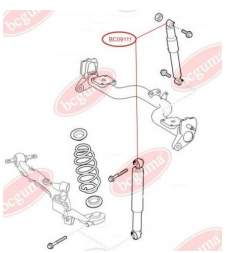

APPLICABILITY:

FIAT

BC09111



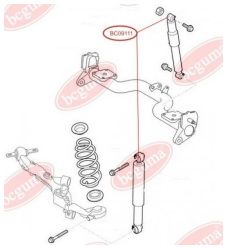

SHOCK ABSORBER BUSH (METAL)

www.en.bcguma.ua/auto/BC09111

Part Number:	BC09111
GTIN-13:	4823101801705
Number of other manufacturers (OEMs):	51714754; 46749274; 46824682; 46825166
Weight, g:	101
Required amount:	2
Items in Package:	1
External diameter, mm:	42.0
Inner diameter, mm:	14.0
Thickness, mm:	32.0
Material:	Rubber / metal
That installation:	Back
Party settings:	Left / Right

APPLICABILITY:

FIAT

BC0912

LEAF SPRING BUSHING

www.en.bcguma.ua/auto/BC0912

Part Number:	BC0912
GTIN-13:	4823101801712
Number of other manufacturers (OEMs):	46473041
Weight, g:	106
Required amount:	2
Items in Package:	1
External diameter, mm:	35.0
Inner diameter, mm:	14.0
Thickness, mm:	77.0
Material:	Rubber / metal
That installation:	Back
Party settings:	Left / Right



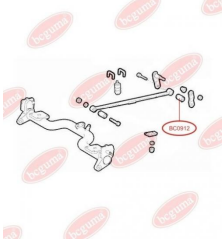

APPLICABILITY:

FIAT

BC0913



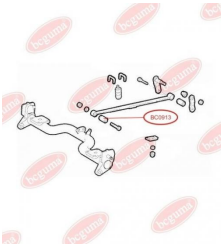

LEAF SPRING BUSHING

www.en.bcguma.ua/auto/BC0913

Part Number:	BC0913
GTIN-13:	4823101801729
Number of other manufacturers (OEMs):	46767261
Weight, g:	522
Required amount:	2
Items in Package:	1
External diameter, mm:	56.0
Inner diameter, mm:	16.2
Thickness, mm:	77.0
Material:	Rubber / metal
That installation:	Back
Party settings:	Left / Right

APPLICABILITY:

FIAT

BC0914

STABILISER MOUNTING, REINFORCED "BAD ROADS"

www.en.bcguma.ua/auto/BC0914

Part Number:	BC0914
GTIN-13:	4823101801736
Number of other manufacturers (OEMs):	5081Q3; 1440177280; 1440177280
Weight, g:	58
Required amount:	2
Items in Package:	1
External diameter, mm:	40.0
Inner diameter, mm:	24.5
Thickness, mm:	41.0
Material:	Rubber
That installation:	Front
Party settings:	Left / Right



APPLICABILITY:

CITROËN, FIAT, PEUGEOT

BC09141



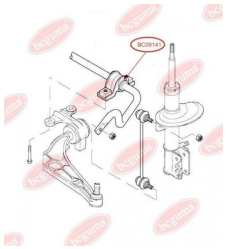

STABILISER MOUNTING

www.en.bcguma.ua/auto/BC09141

Part Number:	BC09141
GTIN-13:	4823101801743
Number of other manufacturers (OEMs):	1440177280; 1440177280; 5081Q3
Weight, g:	45
Required amount:	2
Items in Package:	1
External diameter, mm:	40.0
Inner diameter, mm:	24.0
Thickness, mm:	41.0
Material:	Rubber
That installation:	Front
Party settings:	Left / Right

APPLICABILITY:

CITROËN, FIAT, PEUGEOT

BC0915

CONTROL ARM-/TRAILING ARM BUSH

www.en.bcguma.ua/auto/BC0915

Part Number:	BC0915
GTIN-13:	4823101801750
Number of other manufacturers (OEMs):	1313084080; 1312317080; 1317389080; 1333755080; 1322663080; 1322664080; 1317389080; 1312317080; 3521K4; 1313083080; 3520P6
Weight, g:	219
Required amount:	2
Items in Package:	1
External diameter, mm:	45.5
Inner diameter, mm:	22.8
Thickness, mm:	50.0
Material:	Rubber / metal
That installation:	Front
Party settings:	Left / Right



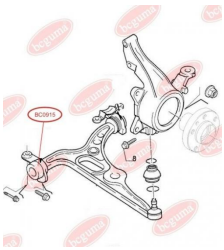

APPLICABILITY:

CITROËN, FIAT, LANCIA, PEUGEOT, VW

BC0916



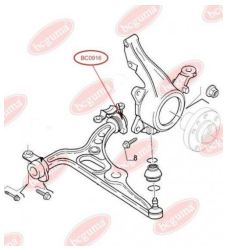

CONTROL ARM-/TRAILING ARM BUSH

www.en.bcguma.ua/auto/BC0916

Part Number:	BC0916
GTIN-13:	4823101801767
Number of other manufacturers (OEMs):	1497407080; 93501488; 1346385080; 3521N9
Weight, g:	212
Required amount:	2
Items in Package:	1
External diameter, mm:	-
Inner diameter, mm:	22.9
Thickness, mm:	50.0
Material:	Rubber / metal
That installation:	Front
Party settings:	Left / Right

APPLICABILITY:

CITROËN, FIAT, LANCIA, PEUGEOT, TOYOTA

BC0917

HUB CARRIER BUSHING

www.en.bcguma.ua/auto/BC0917

Part Number:	BC0917
GTIN-13:	4823101801774
Number of other manufacturers (OEMs):	515261; 1479759080
Weight, g:	238
Required amount:	2
Items in Package:	1
External diameter, mm:	46.5
Inner diameter, mm:	12.2
Thickness, mm:	60.0
Material:	Rubber / metal
That installation:	Back Front
Party settings:	Left / Right



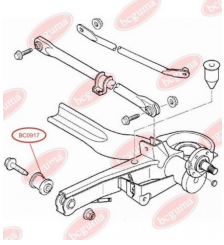

APPLICABILITY:

CITROËN, FIAT, LANCIA, PEUGEOT

BC0918



CONTROL ARM-/TRAILING ARM BUSH

www.en.bcguma.ua/auto/BC0918

Part Number:	BC0918
GTIN-13:	4823101801781
Number of other manufacturers (OEMs):	46421522
Weight, g:	122
Required amount:	2
Items in Package:	1
External diameter, mm:	30.0
Inner diameter, mm:	12.0
Thickness, mm:	55.0
Material:	Rubber / metal
That installation:	Front
Party settings:	Left / Right

APPLICABILITY:

FIAT

BC0919

CONTROL ARM-/TRAILING ARM BUSH

www.en.bcguma.ua/auto/BC0919

Part Number:	BC0919
GTIN-13:	4823101801811
Number of other manufacturers (OEMs):	3520S0S2; 50705197; 1352228080; 1352227080; 1352226080; 1352225080; 3521P2S2; 3521P1S2; 3521P2; 3520S1S2; 3520S1; 3520S0; 3521P2; 3520S0; 3521P1; 3521P1; 3520S1
Weight, g:	337
Required amount:	2
Items in Package:	1
External diameter, mm:	75.0
Inner diameter, mm:	19.0
Thickness, mm:	76.0
Material:	Rubber / metal
That installation:	Back Front
Party settings:	Left / Right



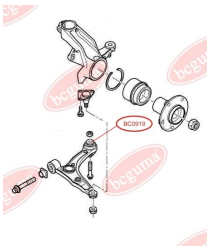

APPLICABILITY:

CITROËN, FIAT, PEUGEOT, RENAULT

BC0920



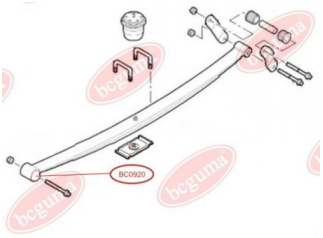

LEAF SPRING BUSHING

www.en.bcguma.ua/auto/BC0920

Part Number:	BC0920
GTIN-13:	4823101801798
Number of other manufacturers (OEMs):	13527988
Weight, g:	669
Required amount:	-
Items in Package:	1
External diameter, mm:	65.5
Inner diameter, mm:	16.0
Thickness, mm:	87.0
Material:	Rubber / metal
That installation:	Back Front
Party settings:	Left / Right

APPLICABILITY:

FIAT

BC0921

CONTROL ARM-/TRAILING ARM BUSH

www.en.bcguma.ua/auto/BC0921

Part Number:	BC0921
GTIN-13:	4823101801804
Number of other manufacturers (OEMs):	1352225080; 3521P2S1; 3521P1S1; 3521P2; 3521P1; 3520S1S1; 3520S0S1; 3520S1; 3520S0; 1352228080; 50705198; 1352226080; 3520S0; 3520S1; 3521P1; 3521P2; 1352227080
Weight, g:	265
Required amount:	2
Items in Package:	1
External diameter, mm:	60.0
Inner diameter, mm:	19.0
Thickness, mm:	65.0
Material:	Rubber / metal
That installation:	Front
Party settings:	Left / Right



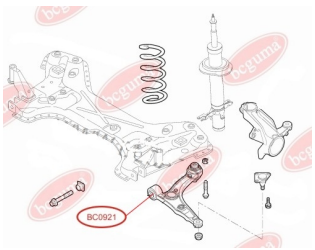

APPLICABILITY:

CITROËN, FIAT, PEUGEOT, RENAULT

BC0923



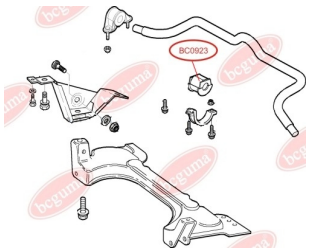

ANTI-ROLL BAR BUSHING KIT

www.en.bcguma.ua/auto/BC0923

Part Number:	BC0923
GTIN-13:	4823101801248
Number of other manufacturers (OEMs):	46790552; 46738807; 46738808
Weight, g:	41
Required amount:	2
Items in Package:	1
External diameter, mm:	-
Inner diameter, mm:	23.0
Thickness, mm:	50.0
Material:	Rubber
That installation:	Front
Party settings:	Left / Right

APPLICABILITY:

FIAT

BC0924

MOUNTING, AXLE BEAM, REINFORCED "BAD ROADS"

www.en.bcguma.ua/auto/BC0924

Part Number:	BC0924
GTIN-13:	4823101801828
Number of other manufacturers (OEMs):	5131F4; 1400171280
Weight, g:	313
Required amount:	2
Items in Package:	1
External diameter, mm:	68.0
Inner diameter, mm:	16.0
Thickness, mm:	70.0
Material:	Rubber / metal
That installation:	Back
Party settings:	Left / Right



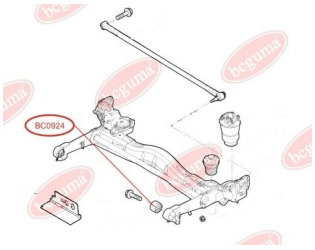

APPLICABILITY:

CITROËN, FIAT, PEUGEOT

BC0925



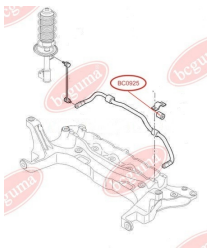

ANTI-ROLL BAR BUSHING KIT

www.en.bcguma.ua/auto/BC0925

Part Number:	BC0925
GTIN-13:	4823101801835
Number of other manufacturers (OEMs):	51785488; 51785488; 5094E5
Weight, g:	68
Required amount:	2
Items in Package:	1
External diameter, mm:	-
Inner diameter, mm:	20.0
Thickness, mm:	46.0
Material:	Rubber
That installation:	Front
Party settings:	Left / Right

APPLICABILITY:

CITROËN, FIAT, PEUGEOT

BC0926

CONTROL ARM-/TRAILING ARM BUSH

www.en.bcguma.ua/auto/BC0926

Part Number:	BC0926
GTIN-13:	4823101801842
Number of other manufacturers (OEMs):	352377; 352392
Weight, g:	226
Required amount:	2
Items in Package:	1
External diameter, mm:	55.0
Inner diameter, mm:	14.0
Thickness, mm:	49.0
Material:	Rubber / metal
That installation:	Back Front
Party settings:	Left / Right



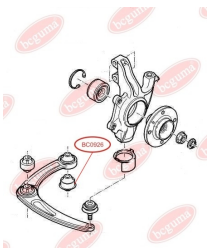

APPLICABILITY:

ACURA, CITROËN, HONDA, NISSAN, OPEL, PEUGEOT, VAUXHALL

BC0927



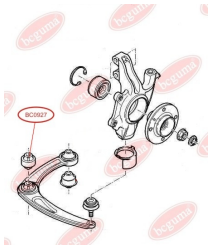

CONTROL ARM-/TRAILING ARM BUSH

www.en.bcguma.ua/auto/BC0927

Part Number:	BC0927
GTIN-13:	4823101801859
Number of other manufacturers (OEMs):	3523AJ; 352391
Weight, g:	289
Required amount:	2
Items in Package:	1
External diameter, mm:	55.0
Inner diameter, mm:	14.0
Thickness, mm:	56.2
Material:	Rubber / metal
That installation:	Front
Party settings:	Left / Right

APPLICABILITY:

CITROËN, NISSAN, PEUGEOT

BC0928

MOUNTING, AXLE BEAM

www.en.bcguma.ua/auto/BC0928

Part Number:	BC0928
GTIN-13:	4823101801866
Number of other manufacturers (OEMs):	5131H1; 9681017080
Weight, g:	327
Required amount:	2
Items in Package:	1
External diameter, mm:	82.0
Inner diameter, mm:	14.0
Thickness, mm:	78.0
Material:	Polymeric material
That installation:	Back
Party settings:	Left / Right





APPLICABILITY:

CITROËN, PEUGEOT

BC0929



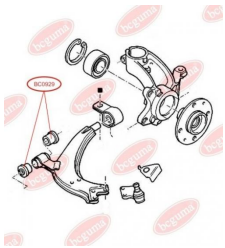

CONTROL ARM-/TRAILING ARM BUSH

www.en.bcguma.ua/auto/BC0929

Part Number:	BC0929
GTIN-13:	4823101801873
Number of other manufacturers (OEMs):	3520H5; 96110483; 96111043
Weight, g:	93
Required amount:	4
Items in Package:	1
External diameter, mm:	33.0
Inner diameter, mm:	12.0
Thickness, mm:	31.0
Material:	Rubber / metal
That installation:	Front
Party settings:	Left / Right

APPLICABILITY:

CITROËN, PEUGEOT

BC0930

CONTROL ARM-/TRAILING ARM BUSH

www.en.bcguma.ua/auto/BC0930

Part Number:	BC0930
GTIN-13:	4823101801880
Number of other manufacturers (OEMs):	55700751; 51839040; 51839039; 51895367SK2; 51895366SK2; 3521V5; 51895367; 3520Y4; 55700751; 51895366
Weight, g:	289
Required amount:	2
Items in Package:	1
External diameter, mm:	72.5
Inner diameter, mm:	12.0
Thickness, mm:	66.0
Material:	Polymeric material
That installation:	Back Front
Party settings:	Left / Right



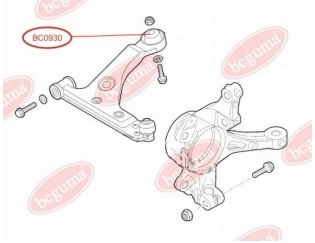

APPLICABILITY:

ALFA ROMEO, CITROËN, FIAT, OPEL, PEUGEOT, SEAT, SKODA, VAUXHALL

BC0932



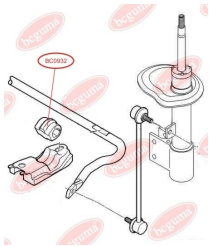

ANTI-ROLL BAR BUSHING KIT

www.en.bcguma.ua/auto/BC0932

Part Number:	BC0932
GTIN-13:	4823101801897
Number of other manufacturers (OEMs):	5094E3; 509489
Weight, g:	68
Required amount:	2
Items in Package:	1
External diameter, mm:	-
Inner diameter, mm:	23.0
Thickness, mm:	50.0
Material:	Rubber / metal
That installation:	Front
Party settings:	Left / Right

APPLICABILITY:

ALFA ROMEO, CITROËN, DACIA, DAF, FIAT, LANCIA, LAND ROVER, PEUGEOT, RENAULT, SAAB, VAUXHALL, VOLVO, VW

BC0933

ANTI-ROLL BAR BUSHING KIT

www.en.bcguma.ua/auto/BC0933

Part Number:	BC0933
GTIN-13:	4823101801903
Number of other manufacturers (OEMs):	9685720080; 5094E4
Weight, g:	67
Required amount:	2
Items in Package:	1
External diameter, mm:	-
Inner diameter, mm:	24.0
Thickness, mm:	50.0
Material:	Rubber / metal
That installation:	Front
Party settings:	Left / Right





APPLICABILITY:

CITROËN, PEUGEOT

BC0934





ANTI-ROLL BAR BUSHING KIT

www.en.bcguma.ua/auto/BC0934

Part Number:	BC0934
GTIN-13:	4823101801910
Number of other manufacturers (OEMs):	9687266780; 5094E6
Weight, g:	67
Required amount:	2
Items in Package:	1
External diameter, mm:	-
Inner diameter, mm:	24.5
Thickness, mm:	50.0
Material:	Rubber / metal
That installation:	Front
Party settings:	Left / Right

APPLICABILITY:

CITROËN, PEUGEOT

BC0935

ANTI-ROLL BAR BUSHING KIT

www.en.bcguma.ua/auto/BC0935

Part Number:	BC0935
GTIN-13:	4823101801927
Number of other manufacturers (OEMs):	5094E7; 9685719880; 9687266880
Weight, g:	67
Required amount:	2
Items in Package:	1
External diameter, mm:	-
Inner diameter, mm:	25.0
Thickness, mm:	50.0
Material:	Rubber / metal
That installation:	Front
Party settings:	Left / Right





APPLICABILITY:

CITROËN, PEUGEOT

BC0937



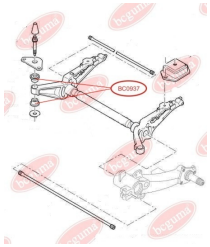

MOUNTING, AXLE BEAM, REINFORCED "BAD ROADS"

www.en.bcguma.ua/auto/BC0937

Part Number:	BC0937
GTIN-13:	4823101801934
Number of other manufacturers (OEMs):	513147S1; 513147S; 513147
Weight, g:	85
Required amount:	2
Items in Package:	1
External diameter, mm:	46.0
Inner diameter, mm:	12.0
Thickness, mm:	30.0
Material:	Rubber / metal
That installation:	Back Front
Party settings:	Left / Right

APPLICABILITY:

CITROËN, PEUGEOT, VOLVO

BC0938

TRACK CONTROL ARM BUSH

www.en.bcguma.ua/auto/BC0938

Part Number:	BC0938
GTIN-13:	4823101801941
Number of other manufacturers (OEMs):	51810664; 51810665
Weight, g:	227
Required amount:	2
Items in Package:	1
External diameter, mm:	42.4
Inner diameter, mm:	12.1
Thickness, mm:	67.3
Material:	Rubber / metal
That installation:	Front
Party settings:	Left / Right



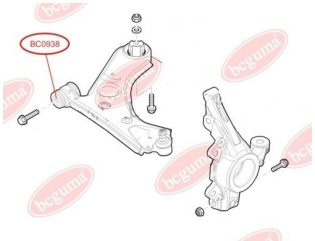

APPLICABILITY:

ALFA ROMEO, CITROËN, FIAT, OPEL, PEUGEOT, VAUXHALL

BC0939



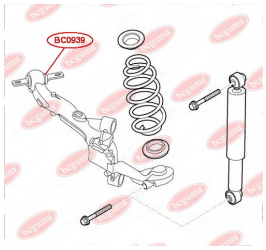

CONTROL ARM-/TRAILING ARM BUSH

www.en.bcguma.ua/auto/BC0939

Part Number:	BC0939
GTIN-13:	4823101801958
Number of other manufacturers (OEMs):	51930336
Weight, g:	873
Required amount:	2
Items in Package:	1
External diameter, mm:	50.0
Inner diameter, mm:	-
Thickness, mm:	220.0
Material:	Rubber / metal
That installation:	Back
Party settings:	Left / Right

APPLICABILITY:

FIAT

BC0940

MOUNTING, AXLE BEAM, REINFORCED "BAD ROADS"

www.en.bcguma.ua/auto/BC0940

Part Number:	BC0940
GTIN-13:	4823101801965
Number of other manufacturers (OEMs):	5131A4
Weight, g:	276
Required amount:	2
Items in Package:	1
External diameter, mm:	72.0
Inner diameter, mm:	12.2
Thickness, mm:	82.0
Material:	Polymeric material
That installation:	Back
Party settings:	Left / Right



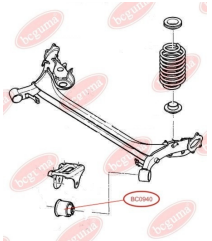

APPLICABILITY:

CITROËN, PEUGEOT

BC0941



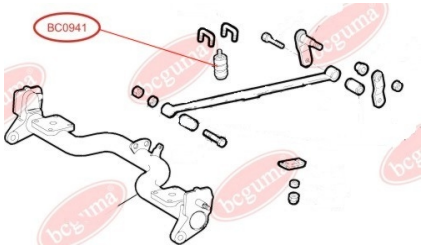

RUBBER BUFFER, SUSPENSION

www.en.bcguma.ua/auto/BC0941

Part Number:	BC0941
GTIN-13:	4823101801972
Number of other manufacturers (OEMs):	46751547
Weight, g:	669
Required amount:	-
Items in Package:	1
External diameter, mm:	-
Inner diameter, mm:	-
Thickness, mm:	130.0
Material:	Rubber / metal
That installation:	Back
Party settings:	-

APPLICABILITY:

FIAT

BC0942

ANTI-ROLL BAR BUSHING KIT

www.en.bcguma.ua/auto/BC0942

Part Number:	BC0942
GTIN-13:	4823101806311
Number of other manufacturers (OEMs):	51744226; 46777764; 46841320; 51713088
Weight, g:	33
Required amount:	2
Items in Package:	1
External diameter, mm:	34.0
Inner diameter, mm:	12.0
Thickness, mm:	29.0
Material:	Rubber
That installation:	Front
Party settings:	Left / Right



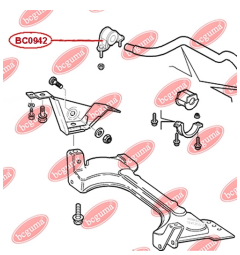

APPLICABILITY:

FIAT

BC0943



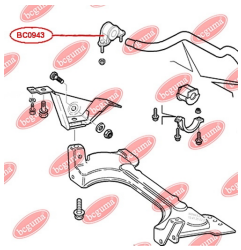

ANTI-ROLL BAR BUSHING KIT

www.en.bcguma.ua/auto/BC0943

Part Number:	BC0943
GTIN-13:	4823101806557
Number of other manufacturers (OEMs):	51744226; 46777764; 46841320; 51713088
Weight, g:	105
Required amount:	2
Items in Package:	1
External diameter, mm:	34.0
Inner diameter, mm:	12.0
Thickness, mm:	29.0
Material:	Rubber
That installation:	Front
Party settings:	Left / Right

APPLICABILITY:

FIAT

BC1001

CONTROL ARM-/TRAILING ARM BUSH

www.en.bcguma.ua/auto/BC1001

Part Number:	BC1001
GTIN-13:	4823101801989
Number of other manufacturers (OEMs):	7700302115; 7700302116; 4500091; 5445000QAA; 09160391; 9160391
Weight, g:	194
Required amount:	2
Items in Package:	1
External diameter, mm:	49.0
Inner diameter, mm:	22.0
Thickness, mm:	60.0
Material:	Rubber / metal
That installation:	Front
Party settings:	Left / Right



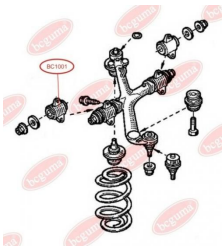

APPLICABILITY:

NISSAN, OPEL, RENAULT, VAUXHALL

BC1002



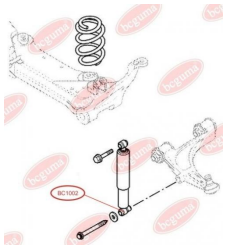

SHOCK ABSORBER BUSH

www.en.bcguma.ua/auto/BC1002

Part Number:	BC1002
GTIN-13:	4823101801996
Number of other manufacturers (OEMs):	8200024946; 7700310737; 4402986; 4500240; 5611100QAA
Weight, g:	124
Required amount:	2
Items in Package:	1
External diameter, mm:	35.5
Inner diameter, mm:	14.2
Thickness, mm:	52.0
Material:	Rubber / metal
That installation:	Front
Party settings:	Left / Right

APPLICABILITY:

FORD, NISSAN, OPEL, RENAULT, VAUXHALL

BC1003

SHOCK ABSORBER BUSH

www.en.bcguma.ua/auto/BC1003

Part Number:	BC1003
GTIN-13:	4823101802009
Number of other manufacturers (OEMs):	4500240; 4402986; 8200024946; 7700310737; 5611100QAA
Weight, g:	45
Required amount:	2
Items in Package:	1
External diameter, mm:	29.0
Inner diameter, mm:	12.0
Thickness, mm:	32.0
Material:	Rubber / metal
That installation:	Front
Party settings:	Left / Right

APPLICABILITY:

FORD, NISSAN, OPEL, RENAULT, VAUXHALL



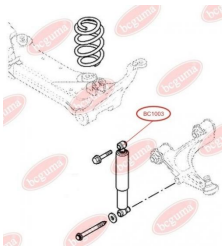

BC1004



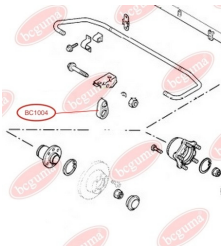

LINK STABILIZER

www.en.bcguma.ua/auto/BC1004

Part Number:	BC1004
GTIN-13:	4823101802016
Number of other manufacturers (OEMs):	7700302278
Weight, g:	446
Required amount:	-
Items in Package:	1
External diameter, mm:	-
Inner diameter, mm:	-
Thickness, mm:	-
Material:	Rubber / metal
That installation:	Back
Party settings:	Left / Right

APPLICABILITY:

NISSAN, OPEL, RENAULT, VAUXHALL

BC1101

LEAF SPRING BUSHING

www.en.bcguma.ua/auto/BC1101

Part Number:	BC1101
GTIN-13:	4823101802023
Number of other manufacturers (OEMs):	7700745896
Weight, g:	37
Required amount:	-
Items in Package:	1
External diameter, mm:	33.0
Inner diameter, mm:	18.0
Thickness, mm:	48.0
Material:	Rubber
That installation:	Back
Party settings:	Left / Right



APPLICABILITY:

RENAULT

BC1102



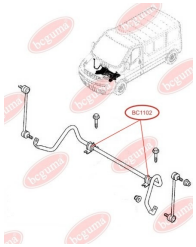

ANTI-ROLL BAR BUSHING KIT

www.en.bcguma.ua/auto/BC1102

Part Number:	BC1102
GTIN-13:	4823101802030
Number of other manufacturers (OEMs):	4418992; 8200845492; 8200048177; 4418991; 4408905; 8200629180
Weight, g:	70
Required amount:	2
Items in Package:	1
External diameter, mm:	41.0
Inner diameter, mm:	21.0
Thickness, mm:	38.0
Material:	Rubber
That installation:	Front
Party settings:	Left / Right

APPLICABILITY:

NISSAN, OPEL, RENAULT, VAUXHALL

BC1103

MOUNTING AXLE BEAM, REINFORCED "BAD ROADS"

www.en.bcguma.ua/auto/BC1103

Part Number:	BC1103
GTIN-13:	4823101802047
Number of other manufacturers (OEMs):	8200034395; 8200626965; 8200734588
Weight, g:	502
Required amount:	2
Items in Package:	1
External diameter, mm:	52.7
Inner diameter, mm:	17.0
Thickness, mm:	78.5
Material:	Rubber / metal
That installation:	Front
Party settings:	Left / Right



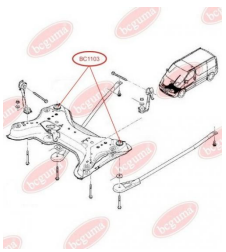

APPLICABILITY:

NISSAN, OPEL, RENAULT, VAUXHALL

BC11031



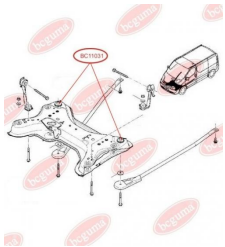

MOUNTING AXLE BEAM (PLASTIC), REINFORCED "BAD ROADS"

www.en.bcguma.ua/auto/BC11031

Part Number:	BC11031
GTIN-13:	4823101802054
Number of other manufacturers (OEMs):	8200034395; 8200626965; 8200734588
Weight, g:	394
Required amount:	2
Items in Package:	1
External diameter, mm:	54.3
Inner diameter, mm:	17.0
Thickness, mm:	78.5
Material:	Polyamide / rubber / metal
That installation:	Front
Party settings:	Left / Right

APPLICABILITY:

NISSAN, OPEL, RENAULT, VAUXHALL

BC1104

HUB CARRIER BUSHING

www.en.bcguma.ua/auto/BC1104

Part Number:	BC1104
GTIN-13:	4823101802061
Number of other manufacturers (OEMs):	8200431675; 5546600QAA; 8200039132; 4412907; 4417121
Weight, g:	446
Required amount:	2
Items in Package:	1
External diameter, mm:	70.0
Inner diameter, mm:	12.5
Thickness, mm:	70.0
Material:	Rubber / metal
That installation:	Back
Party settings:	Left / Right



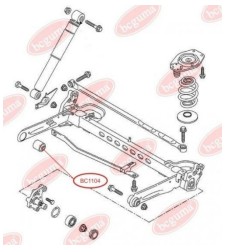

APPLICABILITY:

NISSAN, OPEL, RENAULT, VAUXHALL

BC1105



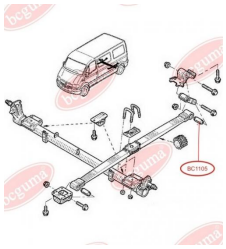

LEAF SPRING BUSHING

www.en.bcguma.ua/auto/BC1105

Part Number:	BC1105
GTIN-13:	4823101802078
Number of other manufacturers (OEMs):	4500102; 4404592; 8200024454; 5504600QAB
Weight, g:	206
Required amount:	2
Items in Package:	1
External diameter, mm:	41.0
Inner diameter, mm:	14.2
Thickness, mm:	77.0
Material:	Rubber / metal
That installation:	Back
Party settings:	Left / Right

APPLICABILITY:

NISSAN, OPEL, RENAULT, VAUXHALL

BC11051

LEAF SPRING BUSHING

www.en.bcguma.ua/auto/BC11051

Part Number:	BC11051
GTIN-13:	4823101802085
Number of other manufacturers (OEMs):	9112593; 3512900QAB; 7700302151; 4404593; 8200024453
Weight, g:	179
Required amount:	2
Items in Package:	1
External diameter, mm:	41.0
Inner diameter, mm:	16.2
Thickness, mm:	77.0
Material:	Rubber / metal
That installation:	Back
Party settings:	Left / Right



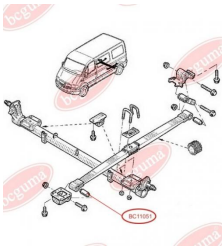

APPLICABILITY:

FORD, NISSAN, OPEL, RENAULT, VAUXHALL

BC1106



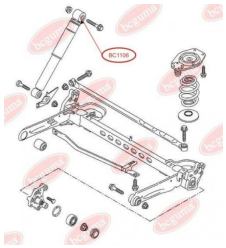

SHOCK ABSORBER BUSH, REINFORCED "BAD ROADS"

www.en.bcguma.ua/auto/BC1106

Part Number:	BC1106
GTIN-13:	4823101802092
Number of other manufacturers (OEMs):	8200587191; 8200600877; 7701066497; 8200600878; 8200726567; 8200726572; 8200587188; 8200587187; 8200529682; 8200220121; 7701066496; 7701066495; 4408274; 8200046851; 8200206026
Weight, g:	147
Required amount:	2
Items in Package:	1
External diameter, mm:	46.7
Inner diameter, mm:	14.2
Thickness, mm:	49.9
Material:	Rubber / metal
That installation:	Back
Party settings:	Left / Right

APPLICABILITY:

NISSAN, OPEL, RENAULT, VAUXHALL

BC1107



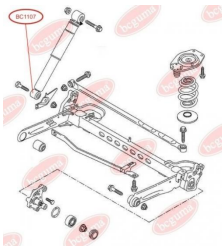

BUSH, SHOCK ABSORBER

www.en.bcguma.ua/auto/BC1107

Part Number:	BC1107
GTIN-13:	4823101802108
Number of other manufacturers (OEMs):	8200726572; 8200600878; 8200587188; 8200220121; 8200587191; 8200726567; 8200587187; 8200529682; 8200046851; 7701066497; 7701066496; 7701066495; 4408274; 8200600877; 8200206026
Weight, g:	107
Required amount:	2
Items in Package:	1
External diameter, mm:	36.0
Inner diameter, mm:	14.2
Thickness, mm:	40.0
Material:	Rubber / metal
That installation:	Back
Party settings:	Left / Right

APPLICABILITY:

NISSAN, OPEL, RENAULT, VAUXHALL

BC1108



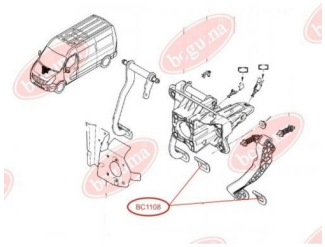

PEDAL PAD, BRAKE PEDAL

www.en.bcguma.ua/auto/BC1108

Part Number:	BC1108
GTIN-13:	4823101802887
Number of other manufacturers (OEMs):	8200183752
Weight, g:	25
Required amount:	-
Items in Package:	1
External diameter, mm:	-
Inner diameter, mm:	-
Thickness, mm:	-
Material:	Rubber
That installation:	-
Party settings:	-

APPLICABILITY:

RENAULT

BC1109

MOUNTING, AXLE BEAM

www.en.bcguma.ua/auto/BC1109

Part Number:	BC1109
GTIN-13:	4823101802115
Number of other manufacturers (OEMs):	54400EN01A; 54400EN000; 54400EW00B; 8200742907; 8200742904; 8200503491; 8200275525; 8200181920; 8200275524
Weight, g:	288
Required amount:	2
Items in Package:	1
External diameter, mm:	41.0
Inner diameter, mm:	16.8
Thickness, mm:	79.5
Material:	Rubber / metal
That installation:	Front
Party settings:	Left / Right





APPLICABILITY:

NISSAN, NISSAN (DONGFENG), RENAULT

BC1111



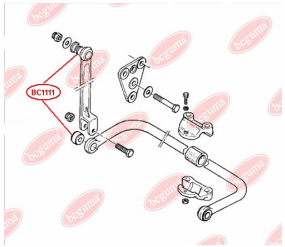

STABILISER MOUNTING

www.en.bcguma.ua/auto/BC1111

Part Number:	BC1111
GTIN-13:	4823101802122
Number of other manufacturers (OEMs):	5010383545
Weight, g:	264
Required amount:	4
Items in Package:	1
External diameter, mm:	52.0
Inner diameter, mm:	20.0
Thickness, mm:	41.0
Material:	Rubber / metal
That installation:	-
Party settings:	Left / Right

APPLICABILITY:

RENAULT TRUCKS

BC1112

TRACK CONTROL ARM BUSH

www.en.bcguma.ua/auto/BC1112

Part Number:	BC1112
GTIN-13:	4823101802139
Number of other manufacturers (OEMs):	545000794R; 545004269R; 545011362R; 545019294R; 6001549181; 6001549182; 6001550911; 6001550912; 6040002245; 8200749459; 8200749461; 8200792639
Weight, g:	144
Required amount:	4
Items in Package:	1
External diameter, mm:	37.0
Inner diameter, mm:	12.0
Thickness, mm:	46.0
Material:	Metal / Rubber
That installation:	Front
Party settings:	Left / Right

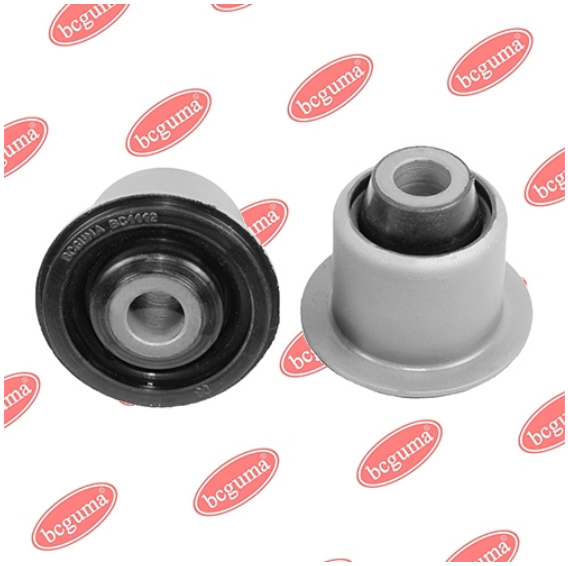

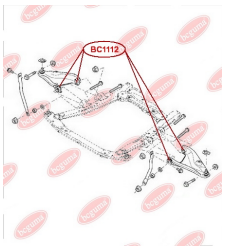

APPLICABILITY:

DACIA, RENAULT

BC1114



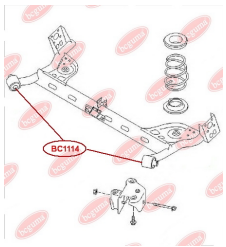

HUB CARRIER BUSHING

www.en.bcguma.ua/auto/BC1114

Part Number:	BC1114
GTIN-13:	4823101805031
Number of other manufacturers (OEMs):	6001549989; 8200287912; 6001549988; 55501BC64B; 55501EM10B; 555011HA2B; 555011FE0B; 55501EM30A; 555011FC0B; 550451HA0A; 55316AX600; 55501BC61A; 55501BC64A
Weight, g:	347
Required amount:	2
Items in Package:	1
External diameter, mm:	67.0
Inner diameter, mm:	12.2
Thickness, mm:	90.0
Material:	Polyamide / rubber
That installation:	Back
Party settings:	Left / Right

APPLICABILITY:

DACIA, LADA, NISSAN, RENAULT

BC1115

STABILISER MOUNTING

www.en.bcguma.ua/auto/BC1115

Part Number:	BC1115
GTIN-13:	4823101802146
Number of other manufacturers (OEMs):	6001547140
Weight, g:	26
Required amount:	2
Items in Package:	1
External diameter, mm:	-
Inner diameter, mm:	23.0
Thickness, mm:	36.0
Material:	Rubber
That installation:	Front
Party settings:	Left / Right



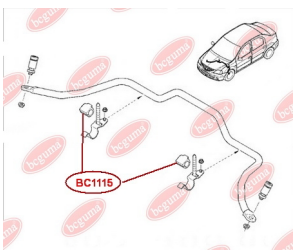

APPLICABILITY:

DACIA, RENAULT

BC1116



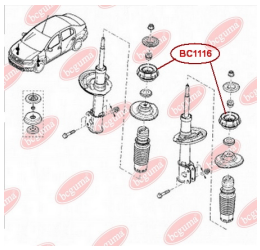

TOP STRUT MOUNTING

www.en.bcguma.ua/auto/BC1116

Part Number:	BC1116
GTIN-13:	4823101805390
Number of other manufacturers (OEMs):	8200275528; 8200307941; 6001547499; 6001548403
Weight, g:	378
Required amount:	2
Items in Package:	1
External diameter, mm:	104.0
Inner diameter, mm:	27.0
Thickness, mm:	45.0
Material:	Metal / Rubber
That installation:	Front
Party settings:	Left / Right

APPLICABILITY:

DACIA, RENAULT

BC1117

HUB CARRIER BUSHING

www.en.bcguma.ua/auto/BC1117

Part Number:	BC1117
GTIN-13:	4823101805048
Number of other manufacturers (OEMs):	8200038243, 7701479190
Weight, g:	282
Required amount:	2
Items in Package:	1
External diameter, mm:	70.0
Inner diameter, mm:	12.2
Thickness, mm:	90.0
Material:	Polyamide / rubber
That installation:	Back
Party settings:	Left / Right



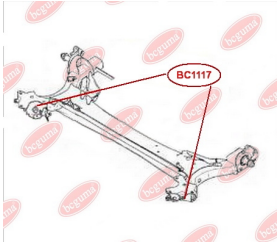

APPLICABILITY:

AUDI, RENAULT, SEAT

BC1118



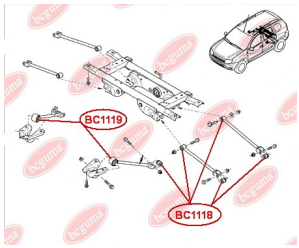

CONTROL ARM-/TRAILING ARM BUSH

www.en.bcguma.ua/auto/BC1118

Part Number:	BC1118
GTIN-13:	4823101806199
Number of other manufacturers (OEMs):	8200839124; 8200839121; 8200839119
Weight, g:	91
Required amount:	10
Items in Package:	1
External diameter, mm:	34.0
Inner diameter, mm:	14.1
Thickness, mm:	40.0
Material:	Rubber / metal
That installation:	Back
Party settings:	Left / Right

APPLICABILITY:

DACIA

BC1119

CONTROL ARM-/TRAILING ARM BUSH

www.en.bcguma.ua/auto/BC1119

Part Number:	BC1119
GTIN-13:	4823101806212
Number of other manufacturers (OEMs):	8200841004; 551107894R
Weight, g:	291
Required amount:	2
Items in Package:	1
External diameter, mm:	52.3
Inner diameter, mm:	14.3
Thickness, mm:	56.0
Material:	Metal / Rubber
That installation:	Back
Party settings:	Left / Right



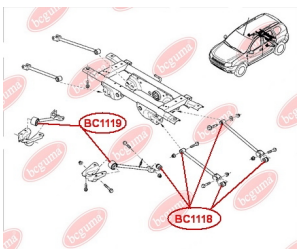

APPLICABILITY:

DACIA, RENAULT

BC1121



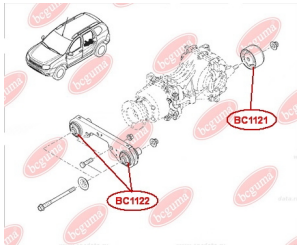

MOUNTING, AXLE BEAM

www.en.bcguma.ua/auto/BC1121

Part Number:	BC1121
GTIN-13:	4823101806243
Number of other manufacturers (OEMs):	8200828306
Weight, g:	217
Required amount:	1
Items in Package:	1
External diameter, mm:	79.5
Inner diameter, mm:	13.2
Thickness, mm:	45.0
Material:	Metal / Rubber
That installation:	Back
Party settings:	Behind

APPLICABILITY:

DACIA

BC1122

MOUNTING, DIFFERENTIAL

www.en.bcguma.ua/auto/BC1122

Part Number:	BC1122
GTIN-13:	4823101805796
Number of other manufacturers (OEMs):	55419JD60C
Weight, g:	323
Required amount:	2
Items in Package:	1
External diameter, mm:	55.5
Inner diameter, mm:	14.2
Thickness, mm:	81.2
Material:	Metal / Rubber
That installation:	Back
Party settings:	Left / Right



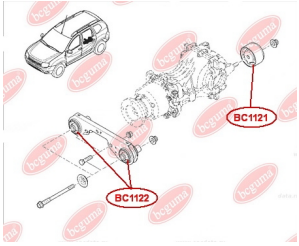

APPLICABILITY:

NISSAN, RENAULT

BC1123



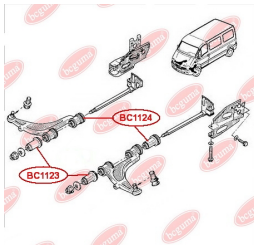

CONTROL ARM-/TRAILING ARM BUSH

www.en.bcguma.ua/auto/BC1123

Part Number:	BC1123
GTIN-13:	4823101805802
Number of other manufacturers (OEMs):	5457000QAA; 7700302122; 7700302439; 4500094; 09160394; 9160394;
Weight, g:	453
Required amount:	2
Items in Package:	1
External diameter, mm:	55.5
Inner diameter, mm:	28.2
Thickness, mm:	74.0
Material:	Metal / Rubber
That installation:	Front
Party settings:	Left / Right

APPLICABILITY:

ALFA ROMEO, NISSAN, OPEL, RENAULT, VAUXHALL, VW

BC1124

CONTROL ARM-/TRAILING ARM BUSH

www.en.bcguma.ua/auto/BC1124

Part Number:	BC1124
GTIN-13:	4823101805819
Number of other manufacturers (OEMs):	5442300QAA; 7700302440; 7700302123; 4500095; 09160395; 9160395
Weight, g:	468
Required amount:	2
Items in Package:	1
External diameter, mm:	55.5
Inner diameter, mm:	28.2
Thickness, mm:	79.0
Material:	Metal / Rubber
That installation:	Front
Party settings:	Left / Right



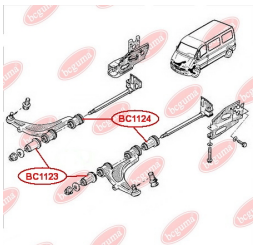

APPLICABILITY:

ALFA ROMEO, FIAT, NISSAN, OPEL, RENAULT, VAUXHALL

BC1125



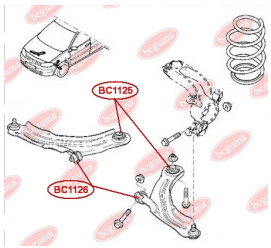

CONTROL ARM-/TRAILING ARM BUSH

www.en.bcguma.ua/auto/BC1125

Part Number:	BC1125
GTIN-13:	4823101806250
Number of other manufacturers (OEMs):	545041876R; 545044506R; 545058191R; 8200041166; 8200586561; 8200586567; 8200586570; 4153300200; 4153300300
Weight, g:	192
Required amount:	2
Items in Package:	1
External diameter, mm:	58.3
Inner diameter, mm:	12.4
Thickness, mm:	57.9
Material:	Metal / Rubber
That installation:	Front
Party settings:	Left / Right

APPLICABILITY:

RENAULT

BC1126

CONTROL ARM-/TRAILING ARM BUSH

www.en.bcguma.ua/auto/BC1126

Part Number:	BC1126
GTIN-13:	4823101806038
Number of other manufacturers (OEMs):	545041876R; 545044506R; 545058191R; 8200242025; 8200586561; 8200586564; 8200586567; 545044506R; 8200041166; 4153300200; 4153300300
Weight, g:	166
Required amount:	2
Items in Package:	1
External diameter, mm:	33.5
Inner diameter, mm:	12.0
Thickness, mm:	48.0
Material:	Metal / Rubber
That installation:	Front
Party settings:	Left / Right



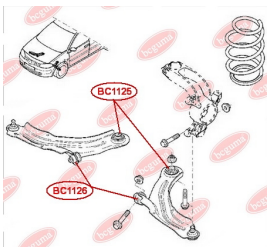

APPLICABILITY:

MERCEDES-BENZ, RENAULT

BC1201



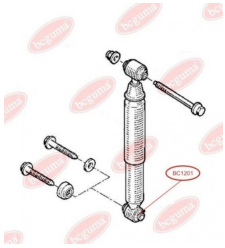

BUSH, SHOCK ABSORBER

www.en.bcguma.ua/auto/BC1201

Part Number:	BC1201
GTIN-13:	4823101802153
Number of other manufacturers (OEMs):	8200029307; 8200029308; 8202029306; 5621000QAK; 8200675683; 8200675680; 7700308590; 7700308589; 8200675682; 7700312011
Weight, g:	64
Required amount:	2
Items in Package:	1
External diameter, mm:	31.5
Inner diameter, mm:	12.0
Thickness, mm:	34.0
Material:	Rubber / metal
That installation:	Back
Party settings:	Left / Right

APPLICABILITY:

NISSAN, RENAULT

BC1202

BUSH, SHOCK ABSORBER

www.en.bcguma.ua/auto/BC1202

Part Number:	BC1202
GTIN-13:	4823101802160
Number of other manufacturers (OEMs):	8200675680; 5621000QAK; 8202029306; 8200675682; 8200029308; 8200029307; 7700308590; 7700308589; 7700312011; 8200675683
Weight, g:	70
Required amount:	2
Items in Package:	1
External diameter, mm:	32.0
Inner diameter, mm:	12.0
Thickness, mm:	40.0
Material:	Rubber / metal
That installation:	Back
Party settings:	Left / Right



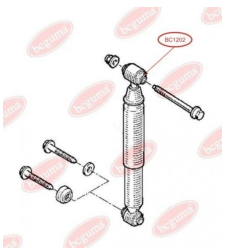

APPLICABILITY:

NISSAN, RENAULT

BC1208



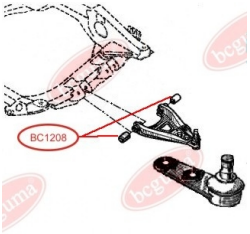

CONTROL ARM-/TRAILING ARM BUSH

www.en.bcguma.ua/auto/BC1208

Part Number:	BC1208
GTIN-13:	4823101802177
Number of other manufacturers (OEMs):	7700424399; 5456000QAB; 8200942406; 8200942405; 8200942396; 7700424459; 8200942392
Weight, g:	119
Required amount:	2
Items in Package:	1
External diameter, mm:	45.5
Inner diameter, mm:	12.0
Thickness, mm:	46.0
Material:	Rubber / metal
That installation:	Front
Party settings:	Left / Right

APPLICABILITY:

NISSAN, RENAULT

BC1209

ENGINE MOUNTING

www.en.bcguma.ua/auto/BC1209

Part Number:	BC1209
GTIN-13:	4823101802184
Number of other manufacturers (OEMs):	1123800QAA; 4408761; 8200003826
Weight, g:	348
Required amount:	-
Items in Package:	1
External diameter, mm:	78.0
Inner diameter, mm:	14.0
Thickness, mm:	52.0
Material:	Rubber / metal
That installation:	-
Party settings:	Bottom front





APPLICABILITY:

NISSAN, OPEL, RENAULT, VAUXHALL

BC1210



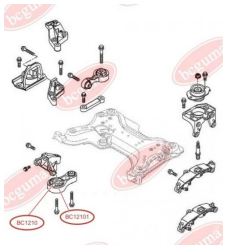

ENGINE MOUNTING

www.en.bcguma.ua/auto/BC1210

Part Number:	BC1210
GTIN-13:	4823101802191
Number of other manufacturers (OEMs):	4421191; 4411938; 8200049243; 8200725253
Weight, g:	345
Required amount:	-
Items in Package:	1
External diameter, mm:	87.2
Inner diameter, mm:	16.0
Thickness, mm:	53.0
Material:	Rubber / metal
That installation:	-
Party settings:	Behind the bottom

APPLICABILITY:

NISSAN, OPEL, RENAULT, VAUXHALL

BC12101

ENGINE MOUNTING

www.en.bcguma.ua/auto/BC12101

Part Number:	BC12101
GTIN-13:	4823101806076
Number of other manufacturers (OEMs):	4421191; 4411938; 8200049243; 8200725253
Weight, g:	289
Required amount:	2
Items in Package:	1
External diameter, mm:	87.8
Inner diameter, mm:	16.5
Thickness, mm:	53.0
Material:	Polyamide / rubber / metal
That installation:	-
Party settings:	Behind the bottom



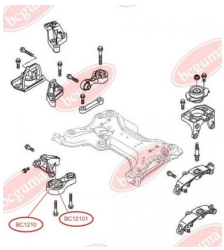

APPLICABILITY:

NISSAN, OPEL, RENAULT, VAUXHALL

BC1211





ENGINE MOUNTING

www.en.bcguma.ua/auto/BC1211

Part Number:	BC1211
GTIN-13:	4823101802207
Number of other manufacturers (OEMs):	4408746; 4411944; 8200003827; 8200049246; 1135600QAB
Weight, g:	308
Required amount:	-
Items in Package:	1
External diameter, mm:	65.1
Inner diameter, mm:	12.1
Thickness, mm:	54.0
Material:	Rubber / metal
That installation:	-
Party settings:	Above right

APPLICABILITY:

FIAT, NISSAN, OPEL, RENAULT, VAUXHALL

BC1212

CONTROL ARM-/TRAILING ARM BUSH REAR, REINFORCED "BAD ROADS"

www.en.bcguma.ua/auto/BC1212

Part Number:	BC1212
GTIN-13:	4823101802214
Number of other manufacturers (OEMs):	4412936; 5450300QAB; 5450300QAA; 5450200QAB; 5450200QAA; 8200002869; 8200247900; 8200247898; 8200054003; 4412934; 4408958; 8200054006
Weight, g:	302
Required amount:	2
Items in Package:	1
External diameter, mm:	58.0
Inner diameter, mm:	15.1
Thickness, mm:	54.0
Material:	Rubber / metal
That installation:	Back Front
Party settings:	Left / Right



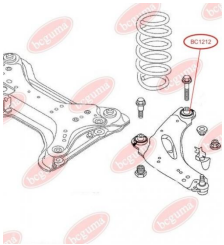

APPLICABILITY:

HYUNDAI, NISSAN, OPEL, RENAULT, SAAB, VAUXHALL

BC1213



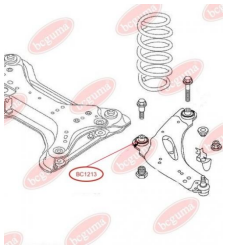

CONTROL ARM-/TRAILING ARM BUSH FRONT, REINFORCED "BAD ROADS"

www.en.bcguma.ua/auto/BC1213

Part Number:	BC1213
GTIN-13:	4823101802221
Number of other manufacturers (OEMs):	8200054006; 8200054003; 5450200QAB; 5450300QAA; 5450200QAA; 8200049624; 8200247900; 5450300QAB; 4412936; 4412934; 4408958; 8200247898
Weight, g:	296
Required amount:	2
Items in Package:	1
External diameter, mm:	55.0
Inner diameter, mm:	18.0
Thickness, mm:	50.0
Material:	Rubber / metal
That installation:	Back Front
Party settings:	Left / Right

APPLICABILITY:

HYUNDAI, NISSAN, OPEL, RENAULT, SAAB, VAUXHALL

BC1214

HUB CARRIER BUSHING

www.en.bcguma.ua/auto/BC1214

Part Number:	BC1214
GTIN-13:	4823101802238
Number of other manufacturers (OEMs):	8200550670; 8200050010; 4418066; 4412523; 8200267972; 4409738
Weight, g:	205
Required amount:	1
Items in Package:	1
External diameter, mm:	44.0
Inner diameter, mm:	12.0
Thickness, mm:	44.0
Material:	Rubber / metal
That installation:	Back
Party settings:	Left



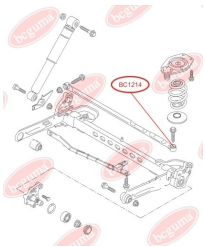

APPLICABILITY:

OPEL, VAUXHALL

BC1215



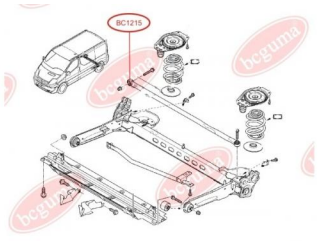

HUB CARRIER BUSHING

www.en.bcguma.ua/auto/BC1215

Part Number:	BC1215
GTIN-13:	4823101802245
Number of other manufacturers (OEMs):	4409738; 8200050010; 8200267972; 8200550670; 4412523; 4418066
Weight, g:	209
Required amount:	1
Items in Package:	1
External diameter, mm:	40.0
Inner diameter, mm:	12.0
Thickness, mm:	44.0
Material:	Rubber / metal
That installation:	Back
Party settings:	Right

APPLICABILITY:

OPEL, VAUXHALL

BC1216

ENGINE MOUNTING

www.en.bcguma.ua/auto/BC1216

Part Number:	BC1216
GTIN-13:	4823101802252
Number of other manufacturers (OEMs):	7700424321; 7700800522
Weight, g:	94
Required amount:	-
Items in Package:	1
External diameter, mm:	54.7
Inner diameter, mm:	10.2
Thickness, mm:	46.0
Material:	Rubber / metal
That installation:	-
Party settings:	Behind



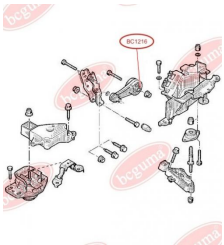

APPLICABILITY:

RENAULT

BC1217



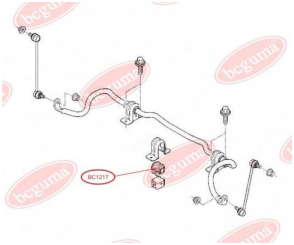

ANTI-ROLL BAR BUSHING KIT

www.en.bcguma.ua/auto/BC1217

Part Number:	BC1217
GTIN-13:	4823101802269
Number of other manufacturers (OEMs):	7701069131
Weight, g:	55
Required amount:	2
Items in Package:	1
External diameter, mm:	-
Inner diameter, mm:	20.0
Thickness, mm:	47.0
Material:	Rubber
That installation:	Front
Party settings:	Left / Right

APPLICABILITY:

RENAULT

BC1218

HUB CARRIER BUSHING, REINFORCED "BAD ROADS"

www.en.bcguma.ua/auto/BC1218

Part Number:	BC1218
GTIN-13:	4823101802276
Number of other manufacturers (OEMs):	8200190743; 4412357
Weight, g:	138
Required amount:	2
Items in Package:	1
External diameter, mm:	155.0
Inner diameter, mm:	48.0
Thickness, mm:	8.0
Material:	Rubber
That installation:	Back
Party settings:	Left / Right



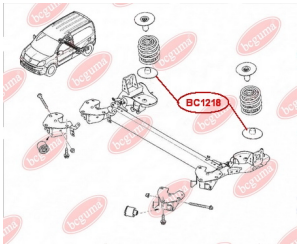

APPLICABILITY:

OPEL, RENAULT

BC1219



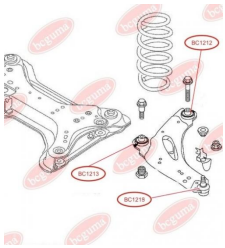

ANTHER OF BALL JOINT

www.en.bcguma.ua/auto/BC1219

Part Number:	BC1219
GTIN-13:	4823101805932
Number of other manufacturers (OEMs):	7701477385
Weight, g:	7
Required amount:	2
Items in Package:	1
External diameter, mm:	33.0
Inner diameter, mm:	17.0
Thickness, mm:	24.0
Material:	Rubber
That installation:	Front
Party settings:	Left / Right

APPLICABILITY:

NISSAN, OPEL, RENAULT, VAUXHALL

BC1300

PEDAL PAD, ACCELERATOR PEDAL

www.en.bcguma.ua/auto/BC1300

Part Number:	BC1300
GTIN-13:	4823101802894
Number of other manufacturers (OEMs):	A6382920082; 2D0721173; A1532920082; A3192920082
Weight, g:	35
Required amount:	-
Items in Package:	1
External diameter, mm:	-
Inner diameter, mm:	-
Thickness, mm:	-
Material:	Rubber
That installation:	-
Party settings:	-



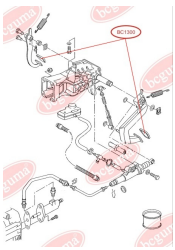

APPLICABILITY:

MERCEDES-BENZ, VW

BC1301



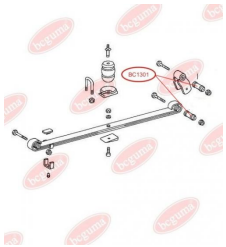

BUSH, SPRING SHACKLE

www.en.bcguma.ua/auto/BC1301

Part Number:	BC1301
GTIN-13:	4823101802283
Number of other manufacturers (OEMs):	A0003210150; A0003210350; A0003210050
Weight, g:	148
Required amount:	4
Items in Package:	1
External diameter, mm:	38.0
Inner diameter, mm:	12.0
Thickness, mm:	70.0
Material:	Rubber / metal
That installation:	Front
Party settings:	-

APPLICABILITY:

MERCEDES-BENZ

BC1302

ANTI-ROLL BAR BUSHING KIT

www.en.bcguma.ua/auto/BC1302

Part Number:	BC1302
GTIN-13:	4823101802290
Number of other manufacturers (OEMs):	5103955AA; 05103955AA; A6013210350; 2D0511413
Weight, g:	39
Required amount:	2
Items in Package:	1
External diameter, mm:	26.3
Inner diameter, mm:	12.1
Thickness, mm:	25.7
Material:	Rubber / metal
That installation:	Back
Party settings:	Left / Right



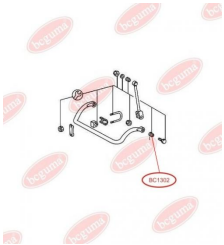

APPLICABILITY:

AUDI, DAF, MERCEDES-BENZ, VW

BC13021



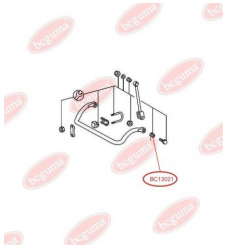

ANTI-ROLL BAR BUSHING KIT

www.en.bcguma.ua/auto/BC13021

Part Number:	BC13021
GTIN-13:	4823101802306
Number of other manufacturers (OEMs):	5103955AA; 05103955AA; A6013210350; 2D0511413
Weight, g:	38
Required amount:	2
Items in Package:	1
External diameter, mm:	27.8
Inner diameter, mm:	12.1
Thickness, mm:	25.7
Material:	Rubber / metal
That installation:	Back
Party settings:	Left / Right

APPLICABILITY:

AUDI, DAF, MERCEDES-BENZ, VW

BC1303

ANTI-ROLL BAR BUSHING KIT

www.en.bcguma.ua/auto/BC1303

Part Number:	BC1303
GTIN-13:	4823101802313
Number of other manufacturers (OEMs):	A6023210050; A6023210450; A6023210250; A6023210350
Weight, g:	29
Required amount:	2
Items in Package:	1
External diameter, mm:	26.0
Inner diameter, mm:	16.0
Thickness, mm:	26.0
Material:	Rubber / metal
That installation:	Front
Party settings:	Left / Right



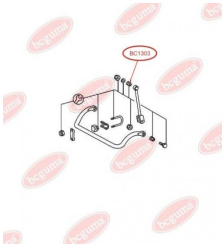

APPLICABILITY:

MERCEDES-BENZ

BC1304



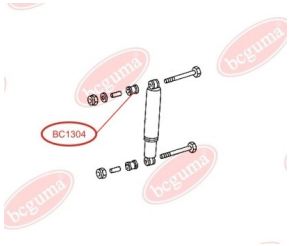

BUSH, SHOCK ABSORBER

www.en.bcguma.ua/auto/BC1304

Part Number:	BC1304
GTIN-13:	4823101802320
Number of other manufacturers (OEMs):	A0003230185; A0003231585; A0003232544; A0003236685; A0003237385; A0003237885; A6393262500
Weight, g:	21
Required amount:	2
Items in Package:	1
External diameter, mm:	32.0
Inner diameter, mm:	18.0
Thickness, mm:	32.0
Material:	Rubber
That installation:	Back
Party settings:	Left / Right

APPLICABILITY:

MERCEDES-BENZ

BC1305

BUSH, SHOCK ABSORBER

www.en.bcguma.ua/auto/BC1305

Part Number:	BC1305
GTIN-13:	4823101802337
Number of other manufacturers (OEMs):	A0003234385; A0003232644
Weight, g:	16
Required amount:	2
Items in Package:	1
External diameter, mm:	30.0
Inner diameter, mm:	14.0
Thickness, mm:	24.0
Material:	Rubber
That installation:	Back
Party settings:	Left / Right



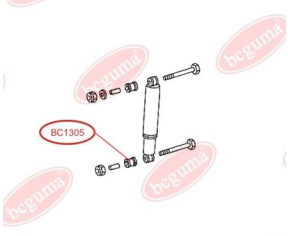

APPLICABILITY:

MERCEDES-BENZ

BC1306



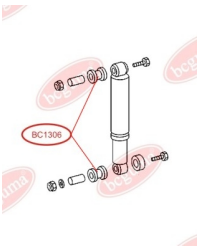

BUSH, SHOCK ABSORBER

www.en.bcguma.ua/auto/BC1306

Part Number:	BC1306
GTIN-13:	4823101802344
Number of other manufacturers (OEMs):	A0003231544; A0003236985
Weight, g:	16
Required amount:	2
Items in Package:	1
External diameter, mm:	30.0
Inner diameter, mm:	12.0
Thickness, mm:	24.0
Material:	Rubber
That installation:	Front
Party settings:	Left / Right

APPLICABILITY:

MERCEDES-BENZ

BC1307

RUBBER BUFFER, SUSPENSION

www.en.bcguma.ua/auto/BC1307

Part Number:	BC1307
GTIN-13:	4823101802351
Number of other manufacturers (OEMs):	A6013210062
Weight, g:	42
Required amount:	-
Items in Package:	1
External diameter, mm:	-
Inner diameter, mm:	-
Thickness, mm:	15.0
Material:	Rubber
That installation:	-
Party settings:	-



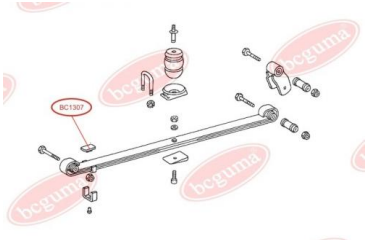

APPLICABILITY:

MERCEDES-BENZ

BC1308



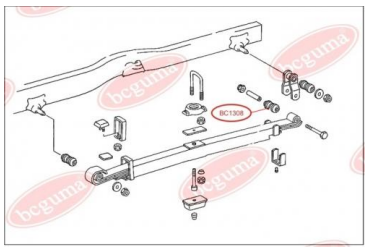

BUSHING, LEAF SPRING

www.en.bcguma.ua/auto/BC1308

Part Number:	BC1308
GTIN-13:	4823101802368
Number of other manufacturers (OEMs):	A6703200344
Weight, g:	374
Required amount:	2
Items in Package:	1
External diameter, mm:	58.0
Inner diameter, mm:	36.0
Thickness, mm:	86.5
Material:	Rubber / metal
That installation:	Back
Party settings:	Behind

APPLICABILITY:

DAF, DEUTZ-FAHR, FENDT, INTERNATIONAL HARV., IVECO, KRAMER, MAGIRUS-DEUTZ, MAN, MERCEDES-BENZ

BC1310

ANTI-ROLL BAR BUSHING KIT

www.en.bcguma.ua/auto/BC1310

Part Number:	BC1310
GTIN-13:	4823101802375
Number of other manufacturers (OEMs):	A3093200073; A3143260153; A3143260481
Weight, g:	41
Required amount:	-
Items in Package:	1
External diameter, mm:	30.0
Inner diameter, mm:	12.0
Thickness, mm:	30.0
Material:	Rubber / metal
That installation:	Back Front
Party settings:	Left / Right



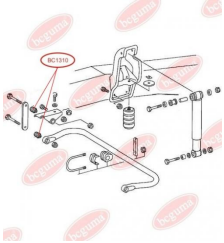

APPLICABILITY:

MERCEDES-BENZ

BC1311



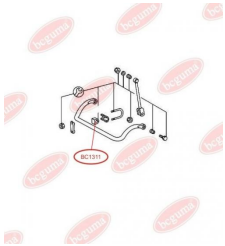

STABILISER MOUNTING

www.en.bcguma.ua/auto/BC1311

Part Number:	BC1311
GTIN-13:	4823101802382
Number of other manufacturers (OEMs):	A6023260282
Weight, g:	79
Required amount:	2
Items in Package:	1
External diameter, mm:	52.0
Inner diameter, mm:	32.0
Thickness, mm:	48.0
Material:	Rubber
That installation:	Front
Party settings:	Left / Right

APPLICABILITY:

MERCEDES-BENZ

BC1312

STABILISER MOUNTING

www.en.bcguma.ua/auto/BC1312

Part Number:	BC1312
GTIN-13:	4823101802399
Number of other manufacturers (OEMs):	A6023260882
Weight, g:	84
Required amount:	2
Items in Package:	1
External diameter, mm:	48.0
Inner diameter, mm:	30.0
Thickness, mm:	48.5
Material:	Rubber
That installation:	Front
Party settings:	Left / Right



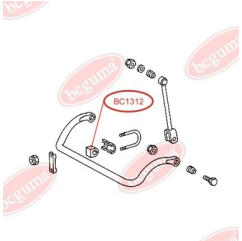

APPLICABILITY:

MERCEDES-BENZ

BC1313



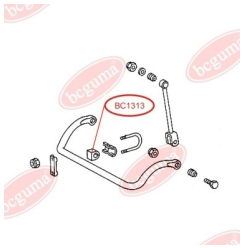

STABILISER MOUNTING

www.en.bcguma.ua/auto/BC1313

Part Number:	BC1313
GTIN-13:	4823101802405
Number of other manufacturers (OEMs):	A6023260882
Weight, g:	91
Required amount:	2
Items in Package:	1
External diameter, mm:	48.0
Inner diameter, mm:	28.0
Thickness, mm:	48.5
Material:	Rubber
That installation:	Front
Party settings:	Left / Right

APPLICABILITY:

MERCEDES-BENZ

BC1314

BUSH, SPRING SHACKLE

www.en.bcguma.ua/auto/BC1314

Part Number:	BC1314
GTIN-13:	4823101802412
Number of other manufacturers (OEMs):	A3183220250; A6673220350; A6673220650
Weight, g:	44
Required amount:	4
Items in Package:	1
External diameter, mm:	42.0
Inner diameter, mm:	30.0
Thickness, mm:	41.0
Material:	Rubber
That installation:	Back Front
Party settings:	Left / Right



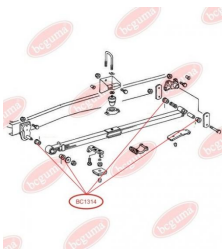

APPLICABILITY:

MERCEDES-BENZ

BC1315



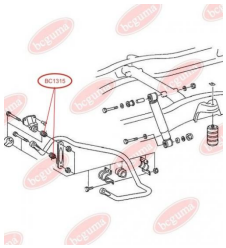

ANTI-ROLL BAR BUSHING KIT

www.en.bcguma.ua/auto/BC1315

Part Number:	BC1315
GTIN-13:	4823101802429
Number of other manufacturers (OEMs):	A6673200073
Weight, g:	74
Required amount:	2
Items in Package:	1
External diameter, mm:	32.5
Inner diameter, mm:	12.0
Thickness, mm:	36.0
Material:	Rubber / metal
That installation:	Back
Party settings:	Left / Right

APPLICABILITY:

MERCEDES-BENZ

BC1316

BUSH, SPRING SHACKLE

www.en.bcguma.ua/auto/BC1316

Part Number:	BC1316
GTIN-13:	4823101802436
Number of other manufacturers (OEMs):	A6733200050
Weight, g:	382
Required amount:	2
Items in Package:	1
External diameter, mm:	54.0
Inner diameter, mm:	17.0
Thickness, mm:	96.0
Material:	Rubber / metal
That installation:	Back Front
Party settings:	Left / Right





APPLICABILITY:

MERCEDES-BENZ

BC1317



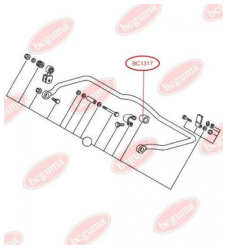

STABILISER MOUNTING

www.en.bcguma.ua/auto/BC1317

Part Number:	BC1317
GTIN-13:	4823101802443
Number of other manufacturers (OEMs):	A6013260482
Weight, g:	29
Required amount:	2
Items in Package:	1
External diameter, mm:	34.0
Inner diameter, mm:	24.0
Thickness, mm:	39.0
Material:	Rubber
That installation:	Back
Party settings:	Left / Right

APPLICABILITY:

MERCEDES-BENZ, VW

BC1318

RUBBER BUFFER, SUSPENSION, REINFORCED "BAD ROADS"

www.en.bcguma.ua/auto/BC1318

Part Number:	BC1318
GTIN-13:	4823101802450
Number of other manufacturers (OEMs):	A6673250084
Weight, g:	70
Required amount:	-
Items in Package:	1
External diameter, mm:	-
Inner diameter, mm:	-
Thickness, mm:	8.0
Material:	Rubber
That installation:	-
Party settings:	-



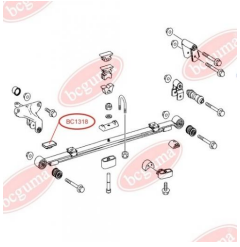

APPLICABILITY:

MAN, MERCEDES-BENZ, VOLVO

BC1319



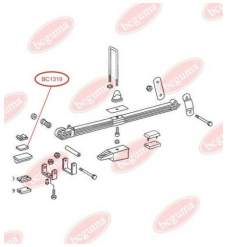

RUBBER BUFFER, SUSPENSION, REINFORCED "BAD ROADS"

www.en.bcguma.ua/auto/BC1319

Part Number:	BC1319
GTIN-13:	4823101802467
Number of other manufacturers (OEMs):	A6733250284
Weight, g:	80
Required amount:	-
Items in Package:	1
External diameter, mm:	-
Inner diameter, mm:	-
Thickness, mm:	13.0
Material:	Rubber
That installation:	-
Party settings:	-

APPLICABILITY:

MERCEDES-BENZ

BC1320

BUFFER, SPRING EYE

www.en.bcguma.ua/auto/BC1320

Part Number:	BC1320
GTIN-13:	4823101802474
Number of other manufacturers (OEMs):	A6743250344
Weight, g:	229
Required amount:	4
Items in Package:	1
External diameter, mm:	-
Inner diameter, mm:	-
Thickness, mm:	-
Material:	Rubber / metal
That installation:	Back
Party settings:	Left / Right



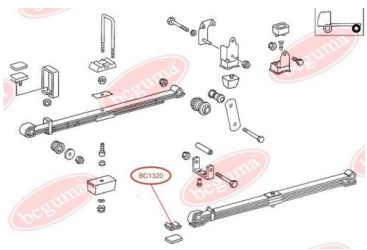

APPLICABILITY:

MERCEDES-BENZ

BC1321



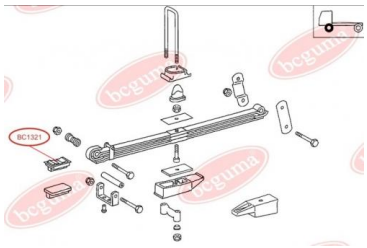

BUFFER, SPRING EYE

www.en.bcguma.ua/auto/BC1321

Part Number:	BC1321
GTIN-13:	4823101802481
Number of other manufacturers (OEMs):	A6743250044; A6743250244
Weight, g:	105
Required amount:	4
Items in Package:	1
External diameter, mm:	-
Inner diameter, mm:	-
Thickness, mm:	-
Material:	Rubber / metal
That installation:	Front
Party settings:	Left / Right

APPLICABILITY:

MERCEDES-BENZ

BC1322

ANTI-ROLL BAR BUSHING KIT

www.en.bcguma.ua/auto/BC1322

Part Number:	BC1322
GTIN-13:	4823101802498
Number of other manufacturers (OEMs):	A6733230385
Weight, g:	174
Required amount:	2
Items in Package:	1
External diameter, mm:	-
Inner diameter, mm:	28.0
Thickness, mm:	-
Material:	Rubber
That installation:	Front
Party settings:	Left / Right



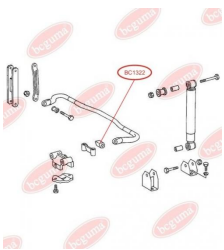

APPLICABILITY:

MERCEDES-BENZ

BC1323



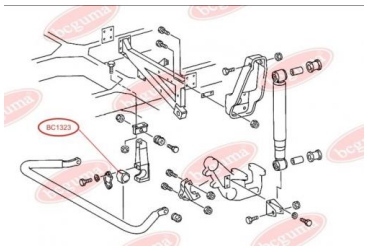

ANTI-ROLL BAR BUSHING KIT

www.en.bcguma.ua/auto/BC1323

Part Number:	BC1323
GTIN-13:	4823101802504
Number of other manufacturers (OEMs):	A6733260381; A6733260781
Weight, g:	67
Required amount:	2
Items in Package:	1
External diameter, mm:	58.0
Inner diameter, mm:	45.0
Thickness, mm:	63.0
Material:	Rubber
That installation:	Back
Party settings:	Left / Right

APPLICABILITY:

MERCEDES-BENZ

BC1324

ANTI-ROLL BAR BUSHING KIT

www.en.bcguma.ua/auto/BC1324

Part Number:	BC1324
GTIN-13:	4823101802511
Number of other manufacturers (OEMs):	A6733260281; A6733260581
Weight, g:	93
Required amount:	2
Items in Package:	1
External diameter, mm:	58.0
Inner diameter, mm:	36.0
Thickness, mm:	63.0
Material:	Rubber
That installation:	Back
Party settings:	Left / Right



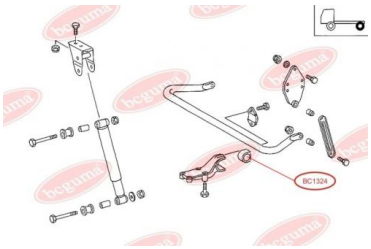

APPLICABILITY:

MERCEDES-BENZ

BC1325



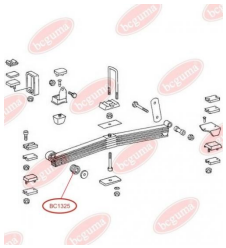

BUSH, SPRING SHACKLE

www.en.bcguma.ua/auto/BC1325

Part Number:	BC1325
GTIN-13:	4823101802528
Number of other manufacturers (OEMs):	A6753200150
Weight, g:	238
Required amount:	-
Items in Package:	1
External diameter, mm:	75.0
Inner diameter, mm:	36.0
Thickness, mm:	58.0
Material:	Rubber / metal
That installation:	Back
Party settings:	Left / Right

APPLICABILITY:

MERCEDES-BENZ

BC1326

BUSH, SPRING SHACKLE

www.en.bcguma.ua/auto/BC1326

Part Number:	BC1326
GTIN-13:	4823101802535
Number of other manufacturers (OEMs):	A6733200250
Weight, g:	213
Required amount:	-
Items in Package:	1
External diameter, mm:	48.0
Inner diameter, mm:	36.0
Thickness, mm:	58.0
Material:	Rubber / metal
That installation:	Back
Party settings:	Left / Right





APPLICABILITY:

MERCEDES-BENZ

BC1327



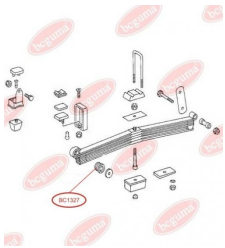

BUSH, SPRING SHACKLE

www.en.bcguma.ua/auto/BC1327

Part Number:	BC1327
GTIN-13:	4823101802542
Number of other manufacturers (OEMs):	A6733200150
Weight, g:	205
Required amount:	-
Items in Package:	1
External diameter, mm:	58.0
Inner diameter, mm:	36.0
Thickness, mm:	58.0
Material:	Rubber / metal
That installation:	Back
Party settings:	Left / Right

APPLICABILITY:

MAN, MERCEDES-BENZ

BC1328

ANTI-ROLL BAR BUSHING KIT

www.en.bcguma.ua/auto/BC1328

Part Number:	BC1328
GTIN-13:	4823101802559
Number of other manufacturers (OEMs):	5104066AA; 05104066AA; 2D0411041A; A9013230285
Weight, g:	13
Required amount:	4
Items in Package:	1
External diameter, mm:	26.0
Inner diameter, mm:	12.0
Thickness, mm:	24.0
Material:	Rubber
That installation:	Front
Party settings:	Left / Right



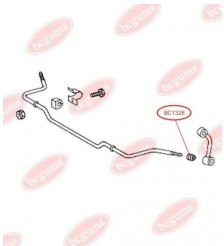

APPLICABILITY:

MERCEDES-BENZ, VW

BC1329



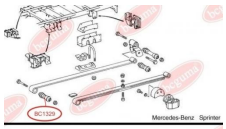

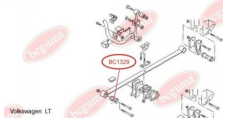

BUSHING, LEAF SPRING

www.en.bcguma.ua/auto/BC1329

Part Number:	BC1329
GTIN-13:	4823101802566
Number of other manufacturers (OEMs):	2D0511171; A9013240150
Weight, g:	159
Required amount:	2
Items in Package:	1
External diameter, mm:	32.2
Inner diameter, mm:	12.1
Thickness, mm:	80.0
Material:	Rubber / metal
That installation:	Back Front
Party settings:	Left / Right

APPLICABILITY:

MERCEDES-BENZ, VW

BC1330

BUSHING, LEAF SPRING

www.en.bcguma.ua/auto/BC1330

Part Number:	BC1330
GTIN-13:	4823101802573
Number of other manufacturers (OEMs):	A9013240250; A9013240350; 2D0511171C; 2D0511171B; 05118732AA; 5118732AA
Weight, g:	336
Required amount:	4
Items in Package:	1
External diameter, mm:	50.4
Inner diameter, mm:	12.1
Thickness, mm:	80.0
Material:	Rubber / metal
That installation:	Back
Party settings:	Left / Right



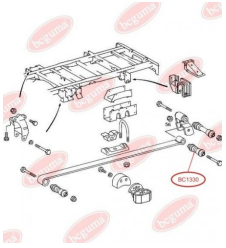

APPLICABILITY:

MERCEDES-BENZ, VW

BC1331



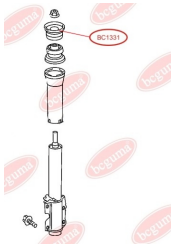

SUSPENSION STRUT SUPPORT BEARING (WITHOUT BEARING)

www.en.bcguma.ua/auto/BC1331

Part Number:	BC1331
GTIN-13:	4823101802580
Number of other manufacturers (OEMs):	5118718AA; A9013230085; 05118718AA; 2D0407183
Weight, g:	170
Required amount:	2
Items in Package:	1
External diameter, mm:	32.0
Inner diameter, mm:	16.0
Thickness, mm:	86.0
Material:	Rubber / metal
That installation:	Front
Party settings:	Left / Right

APPLICABILITY:

MERCEDES-BENZ, VW

BC1332

SUSPENSION STRUT SUPPORT BEARING (WITHOUT BEARING)

www.en.bcguma.ua/auto/BC1332

Part Number:	BC1332
GTIN-13:	4823101802597
Number of other manufacturers (OEMs):	A9013231185; 05118722AA; 2D0407183A; 5118722AA
Weight, g:	194
Required amount:	2
Items in Package:	1
External diameter, mm:	32.0
Inner diameter, mm:	16.0
Thickness, mm:	83.0
Material:	Rubber / metal
That installation:	Front
Party settings:	Left / Right

APPLICABILITY:

MERCEDES-BENZ, VW



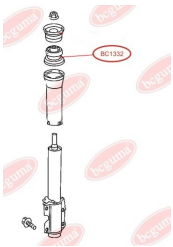

BC1333



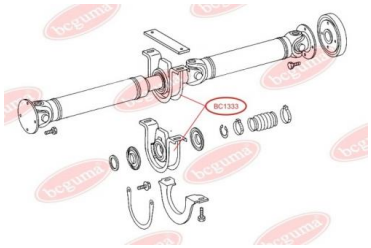



MOUNTING PROPSHAFT

www.en.bcguma.ua/auto/BC1333

Part Number:	BC1333
GTIN-13:	4823101802603
Number of other manufacturers (OEMs):	A9014110412; A6014102110; A9014110312; 2D0521351; 2D0598351A; 2D0598351
Weight, g:	1227
Required amount:	1
Items in Package:	1
External diameter, mm:	-
Inner diameter, mm:	-
Thickness, mm:	-
Material:	Rubber / metal
That installation:	-
Party settings:	-

APPLICABILITY:

MERCEDES-BENZ, VW

BC13331

MOUNTING PROPSHAFT WITHOUT BEARING

www.en.bcguma.ua/auto/BC13331

Part Number:	BC13331
GTIN-13:	4823101802610
Number of other manufacturers (OEMs):	A9014110412; 2D0521351; 2D0598351; 2D0598351A; A6014102110; A9014110312
Weight, g:	1003
Required amount:	1
Items in Package:	1
External diameter, mm:	-
Inner diameter, mm:	-
Thickness, mm:	-
Material:	Rubber / metal
That installation:	-
Party settings:	-



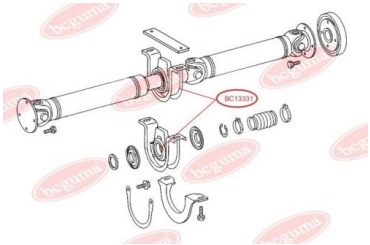



APPLICABILITY:

MERCEDES-BENZ, VW

BC1334



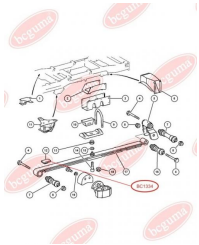

RUBBER BUFFER, SUSPENSION

www.en.bcguma.ua/auto/BC1334

Part Number:	BC1334
GTIN-13:	4823101802627
Number of other manufacturers (OEMs):	05104068AA; A9013250744
Weight, g:	154
Required amount:	4
Items in Package:	1
External diameter, mm:	-
Inner diameter, mm:	-
Thickness, mm:	37.0
Material:	Rubber
That installation:	-
Party settings:	-

APPLICABILITY:

MERCEDES-BENZ

BC1335

BUSH, SPRING SHACKLE

www.en.bcguma.ua/auto/BC1335

Part Number:	BC1335
GTIN-13:	4823101802634
Number of other manufacturers (OEMs):	5118729AA; 05118729AA; A6113240050; A6113240350; A6113240450
Weight, g:	302
Required amount:	4
Items in Package:	1
External diameter, mm:	50.3
Inner diameter, mm:	16.0
Thickness, mm:	80.0
Material:	Rubber / metal
That installation:	Back
Party settings:	Left / Right





APPLICABILITY:

MERCEDES-BENZ, VW

BC1336



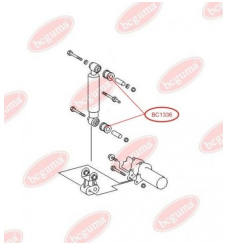

SHOCK ABSORBER BUSH

www.en.bcguma.ua/auto/BC1336

Part Number:	BC1336
GTIN-13:	4823101802641
Number of other manufacturers (OEMs):	A0003237085
Weight, g:	25
Required amount:	4
Items in Package:	1
External diameter, mm:	28.2
Inner diameter, mm:	14.0
Thickness, mm:	35.7
Material:	Rubber
That installation:	Back
Party settings:	Left / Right

APPLICABILITY:

MERCEDES-BENZ

BC1337

ANTI-ROLL BAR BUSHING KIT

www.en.bcguma.ua/auto/BC1337

Part Number:	BC1337
GTIN-13:	4823101802658
Number of other manufacturers (OEMs):	05104073AA; 2D0511413A; A9013260081; 5104073AA
Weight, g:	31
Required amount:	2
Items in Package:	1
External diameter, mm:	35.0
Inner diameter, mm:	21.8
Thickness, mm:	37.1
Material:	Rubber
That installation:	Back
Party settings:	Left / Right



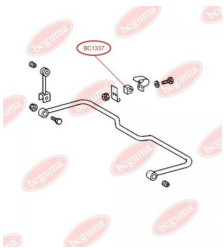

APPLICABILITY:

MERCEDES-BENZ, SCANIA, VW

BC13371





ANTI-ROLL BAR BUSHING KIT

www.en.bcguma.ua/auto/BC13371

Part Number:	BC13371
GTIN-13:	4823101802665
Number of other manufacturers (OEMs):	05128604AA; A9013260181
Weight, g:	21
Required amount:	2
Items in Package:	1
External diameter, mm:	35.0
Inner diameter, mm:	27.0
Thickness, mm:	38.0
Material:	Rubber
That installation:	Back
Party settings:	Left / Right

APPLICABILITY:

MERCEDES-BENZ

BC1338

BUSH, SPRING SHACKLE

www.en.bcguma.ua/auto/BC1338

Part Number:	BC1338
GTIN-13:	4823101802672
Number of other manufacturers (OEMs):	A6023240150; A6013240150; A6023240050; A6013240050
Weight, g:	294
Required amount:	4
Items in Package:	1
External diameter, mm:	50.0
Inner diameter, mm:	12.0
Thickness, mm:	70.0
Material:	Rubber / metal
That installation:	Back
Party settings:	Left / Right





APPLICABILITY:

MERCEDES-BENZ

BC1339



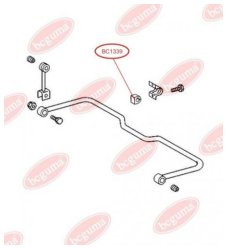

STABILISER MOUNTING

www.en.bcguma.ua/auto/BC1339

Part Number:	BC1339
GTIN-13:	4823101802689
Number of other manufacturers (OEMs):	05118800AA; 2D0511413B; A9043260881; 5118800AA
Weight, g:	78
Required amount:	2
Items in Package:	1
External diameter, mm:	46.3
Inner diameter, mm:	27.5
Thickness, mm:	53.2
Material:	Rubber
That installation:	Back
Party settings:	Left / Right

APPLICABILITY:

AUDI, FIAT, GINAF, MAZ, MERCEDES-BENZ, NEOPLAN, SETRA, VW

BC13391

ANTI-ROLL BAR BUSHING KIT

www.en.bcguma.ua/auto/BC13391

Part Number:	BC13391
GTIN-13:	4823101802696
Number of other manufacturers (OEMs):	5118800AA; 05118800AA; 2D0511413B; A9043260881
Weight, g:	78
Required amount:	2
Items in Package:	1
External diameter, mm:	46.3
Inner diameter, mm:	30.0
Thickness, mm:	53.2
Material:	Rubber
That installation:	Back
Party settings:	Left / Right



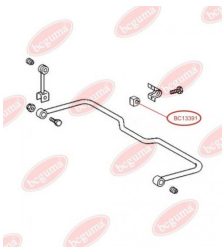

APPLICABILITY:

AUDI, FIAT, GINAF, MAZ, MERCEDES-BENZ, NEOPLAN, SETRA, VW

BC1340



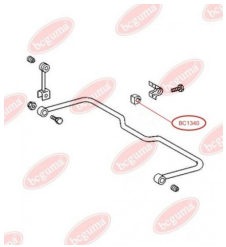

ANTI-ROLL BAR BUSHING KIT

www.en.bcguma.ua/auto/BC1340

Part Number:	BC1340
GTIN-13:	4823101802702
Number of other manufacturers (OEMs):	A9043261081; 05118801AA
Weight, g:	66
Required amount:	2
Items in Package:	1
External diameter, mm:	46.3
Inner diameter, mm:	33.0
Thickness, mm:	53.2
Material:	Rubber
That installation:	Back
Party settings:	Left / Right

APPLICABILITY:

MERCEDES-BENZ

BC1341

SHOCK ABSORBER BUSH

www.en.bcguma.ua/auto/BC1341

Part Number:	BC1341
GTIN-13:	4823101802719
Number of other manufacturers (OEMs):	A0003232444; A0003232885
Weight, g:	45
Required amount:	2
Items in Package:	1
External diameter, mm:	40.0
Inner diameter, mm:	20.0
Thickness, mm:	39.0
Material:	Rubber
That installation:	Front
Party settings:	Top



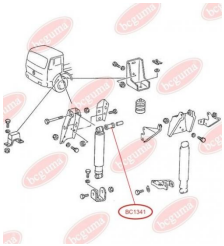

APPLICABILITY:

IVECO, MAN, MERCEDES-BENZ

BC1342



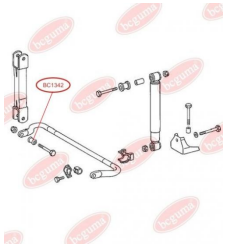

ANTI-ROLL BAR BUSHING KIT

www.en.bcguma.ua/auto/BC1342

Part Number:	BC1342
GTIN-13:	4823101802726
Number of other manufacturers (OEMs):	A3183200073
Weight, g:	100
Required amount:	4
Items in Package:	1
External diameter, mm:	40.0
Inner diameter, mm:	17.0
Thickness, mm:	34.0
Material:	Rubber / metal
That installation:	Back Front
Party settings:	Left / Right

APPLICABILITY:

MERCEDES-BENZ

BC1343

ANTI-ROLL BAR BUSHING KIT

www.en.bcguma.ua/auto/BC1343

Part Number:	BC1343
GTIN-13:	4823101802733
Number of other manufacturers (OEMs):	A9013230185
Weight, g:	28
Required amount:	2
Items in Package:	1
External diameter, mm:	-
Inner diameter, mm:	21.0
Thickness, mm:	30.0
Material:	Rubber
That installation:	Front
Party settings:	Left / Right



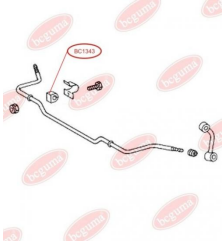

APPLICABILITY:

MERCEDES-BENZ

BC1344



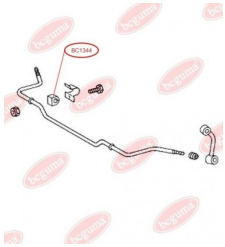

ANTI-ROLL BAR BUSHING KIT

www.en.bcguma.ua/auto/BC1344

Part Number:	BC1344
GTIN-13:	4823101802740
Number of other manufacturers (OEMs):	05104577AA; 5104577AA; 05104577AA; 2D0411041B; A9043230085; 5104577AA
Weight, g:	27
Required amount:	2
Items in Package:	1
External diameter, mm:	-
Inner diameter, mm:	23.0
Thickness, mm:	30.0
Material:	Rubber
That installation:	Front
Party settings:	Left / Right

APPLICABILITY:

MERCEDES-BENZ, VW

BC1346

ANTI-ROLL BAR BUSHING KIT

www.en.bcguma.ua/auto/BC1346

Part Number:	BC1346
GTIN-13:	4823101802757
Number of other manufacturers (OEMs):	A6113260081
Weight, g:	82
Required amount:	2
Items in Package:	1
External diameter, mm:	49.0
Inner diameter, mm:	29.0
Thickness, mm:	48.5
Material:	Rubber
That installation:	Back
Party settings:	Left / Right



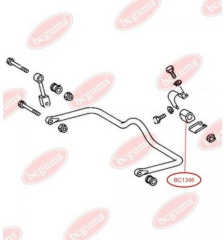

APPLICABILITY:

MERCEDES-BENZ

BC1347



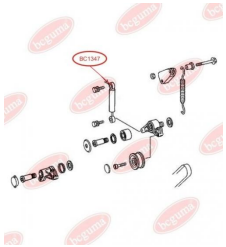

BUSHING FOR VIBRATION DAMPER, V-RIBBED BELT

www.en.bcguma.ua/auto/BC1347

Part Number:	BC1347
GTIN-13:	4823101802764
Number of other manufacturers (OEMs):	A6042000214
Weight, g:	5
Required amount:	1
Items in Package:	1
External diameter, mm:	-
Inner diameter, mm:	8.0
Thickness, mm:	-
Material:	Rubber / metal
That installation:	-
Party settings:	-

APPLICABILITY:

DAEWOO, MERCEDES-BENZ, MULTICAR, PUCH, SSANGYONG

BC1348

BUSHING FOR VIBRATION DAMPER, V-RIBBED BELT

www.en.bcguma.ua/auto/BC1348

Part Number:	BC1348
GTIN-13:	4823101802771
Number of other manufacturers (OEMs):	A6042000214
Weight, g:	5
Required amount:	1
Items in Package:	1
External diameter, mm:	-
Inner diameter, mm:	7.0
Thickness, mm:	-
Material:	Rubber / metal
That installation:	-
Party settings:	-



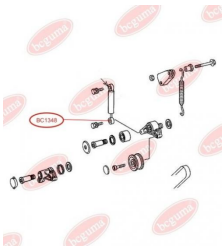

APPLICABILITY:

DAEWOO, MERCEDES-BENZ, MULTICAR, PUCH, SSANGYONG

BC1349



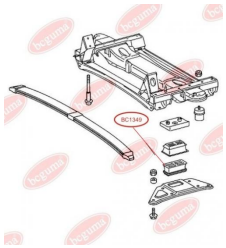

RUBBER BUFFER, SUSPENSION

www.en.bcguma.ua/auto/BC1349

Part Number:	BC1349
GTIN-13:	4823101802788
Number of other manufacturers (OEMs):	A9013222119
Weight, g:	128
Required amount:	2
Items in Package:	1
External diameter, mm:	-
Inner diameter, mm:	-
Thickness, mm:	35.0
Material:	Rubber
That installation:	Front
Party settings:	Left / Right

APPLICABILITY:

MERCEDES-BENZ

BC1350

RUBBER BUFFER, SUSPENSION

www.en.bcguma.ua/auto/BC1350

Part Number:	BC1350
GTIN-13:	4823101802795
Number of other manufacturers (OEMs):	A9013222219
Weight, g:	145
Required amount:	2
Items in Package:	1
External diameter, mm:	-
Inner diameter, mm:	-
Thickness, mm:	35.0
Material:	Rubber
That installation:	Front
Party settings:	Left / Right



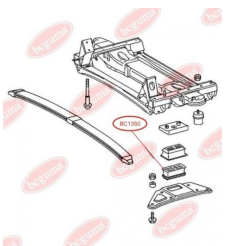

APPLICABILITY:

MERCEDES-BENZ

BC1351



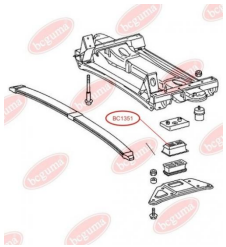

RUBBER BUFFER, SUSPENSION

www.en.bcguma.ua/auto/BC1351

Part Number:	BC1351
GTIN-13:	4823101802801
Number of other manufacturers (OEMs):	A9013222619
Weight, g:	172
Required amount:	2
Items in Package:	1
External diameter, mm:	-
Inner diameter, mm:	-
Thickness, mm:	35.0
Material:	Rubber
That installation:	Front
Party settings:	Left / Right

APPLICABILITY:

MERCEDES-BENZ

BC1352

LEAF SPRING BUSH

www.en.bcguma.ua/auto/BC1352

Part Number:	BC1352
GTIN-13:	4823101802818
Number of other manufacturers (OEMs):	A6673200044
Weight, g:	291
Required amount:	2
Items in Package:	1
External diameter, mm:	52.0
Inner diameter, mm:	30.0
Thickness, mm:	86.5
Material:	Rubber / metal
That installation:	Back
Party settings:	Left / Right



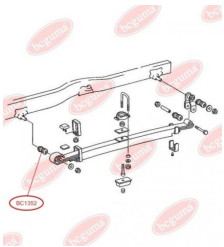

APPLICABILITY:

MERCEDES-BENZ

BC1353



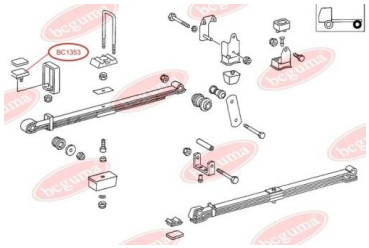

LEAF SPRING BUSH

www.en.bcguma.ua/auto/BC1353

Part Number:	BC1353
GTIN-13:	4823101802825
Number of other manufacturers (OEMs):	A6733250144
Weight, g:	156
Required amount:	2
Items in Package:	1
External diameter, mm:	-
Inner diameter, mm:	-
Thickness, mm:	19.0
Material:	Rubber / metal
That installation:	-
Party settings:	-

APPLICABILITY:

MERCEDES-BENZ

BC1354

LEAF SPRING BUSH

www.en.bcguma.ua/auto/BC1354

Part Number:	BC1354
GTIN-13:	4823101802832
Number of other manufacturers (OEMs):	2D0511171A; 2E0411346; 05118703AA; 5118703AA; A0003210450; A0003210250
Weight, g:	175
Required amount:	2
Items in Package:	1
External diameter, mm:	38.0
Inner diameter, mm:	16.0
Thickness, mm:	80.0
Material:	Rubber / metal
That installation:	Back Front
Party settings:	Left / Right



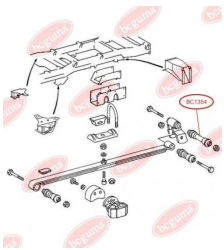

APPLICABILITY:

MERCEDES-BENZ, VW

BC1355



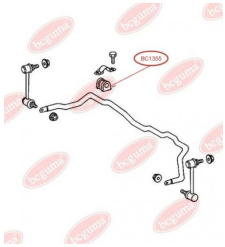

ANTI-ROLL BAR BUSHING KIT

www.en.bcguma.ua/auto/BC1355

Part Number:	BC1355
GTIN-13:	4823101802849
Number of other manufacturers (OEMs):	A6383230285
Weight, g:	74
Required amount:	2
Items in Package:	1
External diameter, mm:	-
Inner diameter, mm:	24.0
Thickness, mm:	53.0
Material:	Rubber
That installation:	Front
Party settings:	Left / Right

APPLICABILITY:

MERCEDES-BENZ

BC13551

ANTI-ROLL BAR BUSHING KIT

www.en.bcguma.ua/auto/BC13551

Part Number:	BC13551
GTIN-13:	4823101802856
Number of other manufacturers (OEMs):	A6393230285
Weight, g:	77
Required amount:	2
Items in Package:	1
External diameter, mm:	-
Inner diameter, mm:	22.0
Thickness, mm:	53.0
Material:	Rubber
That installation:	Front
Party settings:	Left / Right



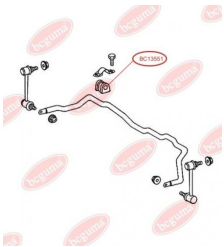

APPLICABILITY:

MERCEDES-BENZ

BC13552



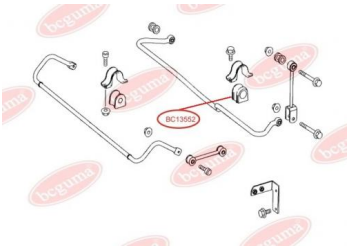

ANTI-ROLL BAR BUSHING KIT

www.en.bcguma.ua/auto/BC13552

Part Number:	BC13552
GTIN-13:	4823101802863
Number of other manufacturers (OEMs):	A9063260381; A9063260781; 2E0511413G
Weight, g:	85
Required amount:	2
Items in Package:	1
External diameter, mm:	-
Inner diameter, mm:	15.0
Thickness, mm:	53.0
Material:	Rubber
That installation:	Back
Party settings:	Left / Right

APPLICABILITY:

MERCEDES-BENZ, VW

BC1356

CONTROL ARM-/TRAILING ARM BUSH

www.en.bcguma.ua/auto/BC1356

Part Number:	BC1356
GTIN-13:	4823101802870
Number of other manufacturers (OEMs):	A6383330014; A6393330214; A6393330314
Weight, g:	202
Required amount:	2
Items in Package:	1
External diameter, mm:	41.0
Inner diameter, mm:	14.0
Thickness, mm:	75.0
Material:	Rubber / metal
That installation:	Front
Party settings:	Left / Right



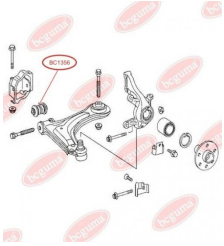

APPLICABILITY:

MERCEDES-BENZ

BC1357



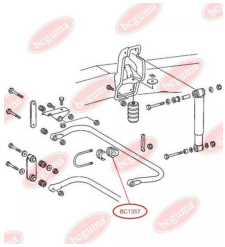

STABILISER MOUNTING

www.en.bcguma.ua/auto/BC1357

Part Number:	BC1357
GTIN-13:	4823101802900
Number of other manufacturers (OEMs):	A6673230585
Weight, g:	74
Required amount:	2
Items in Package:	1
External diameter, mm:	50.0
Inner diameter, mm:	35.0
Thickness, mm:	50.0
Material:	Rubber
That installation:	Front
Party settings:	Left / Right

APPLICABILITY:

MERCEDES-BENZ

BC1358

STABILISER MOUNTING

www.en.bcguma.ua/auto/BC1358

Part Number:	BC1358
GTIN-13:	4823101802917
Number of other manufacturers (OEMs):	A6673230485
Weight, g:	91
Required amount:	2
Items in Package:	1
External diameter, mm:	50.0
Inner diameter, mm:	30.0
Thickness, mm:	50.0
Material:	Rubber
That installation:	Front
Party settings:	Left / Right

APPLICABILITY:

MERCEDES-BENZ



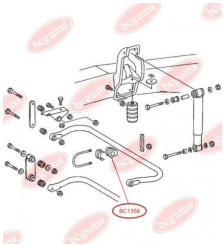

BC1359



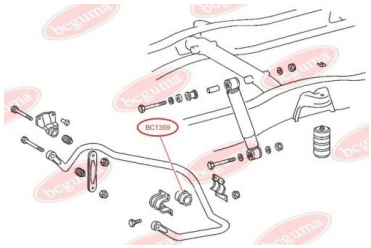

STABILISER MOUNTING

www.en.bcguma.ua/auto/BC1359

Part Number:	BC1359
GTIN-13:	4823101802924
Number of other manufacturers (OEMs):	A6683260181
Weight, g:	143
Required amount:	2
Items in Package:	1
External diameter, mm:	58.0
Inner diameter, mm:	41.0
Thickness, mm:	81.0
Material:	Rubber
That installation:	Back
Party settings:	Left / Right

APPLICABILITY:

MERCEDES-BENZ

BC1360

STABILISER MOUNTING

www.en.bcguma.ua/auto/BC1360

Part Number:	BC1360
GTIN-13:	4823101802931
Number of other manufacturers (OEMs):	A6673260181
Weight, g:	115
Required amount:	2
Items in Package:	1
External diameter, mm:	73.0
Inner diameter, mm:	45.0
Thickness, mm:	80.0
Material:	Rubber
That installation:	Back
Party settings:	Left / Right

APPLICABILITY:

MERCEDES-BENZ



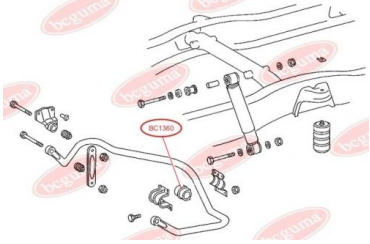

BC1361



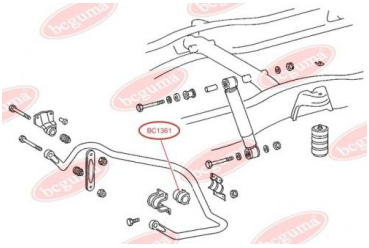

STABILISER MOUNTING

www.en.bcguma.ua/auto/BC1361

Part Number:	BC1361
GTIN-13:	4823101802948
Number of other manufacturers (OEMs):	A6673260681
Weight, g:	222
Required amount:	2
Items in Package:	1
External diameter, mm:	80.0
Inner diameter, mm:	45.0
Thickness, mm:	80.0
Material:	Rubber
That installation:	Back
Party settings:	Left / Right

APPLICABILITY:

MERCEDES-BENZ

BC1362

STABILISER MOUNTING

www.en.bcguma.ua/auto/BC1362

Part Number:	BC1362
GTIN-13:	4823101802955
Number of other manufacturers (OEMs):	A6693260081
Weight, g:	190
Required amount:	2
Items in Package:	1
External diameter, mm:	68.0
Inner diameter, mm:	50.0
Thickness, mm:	81.0
Material:	Rubber
That installation:	Back
Party settings:	Left / Right

APPLICABILITY:

MERCEDES-BENZ



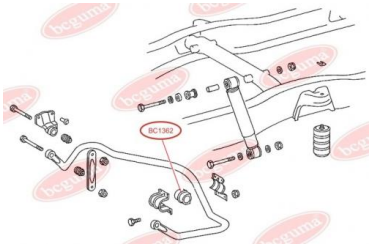

BC1363



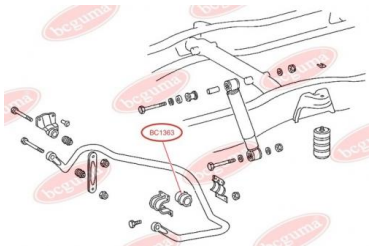

STABILISER MOUNTING

www.en.bcguma.ua/auto/BC1363

Part Number:	BC1363
GTIN-13:	4823101802962
Number of other manufacturers (OEMs):	A6673260081
Weight, g:	175
Required amount:	2
Items in Package:	1
External diameter, mm:	68.0
Inner diameter, mm:	35.0
Thickness, mm:	80.0
Material:	Rubber
That installation:	Back
Party settings:	Left / Right

APPLICABILITY:

MERCEDES-BENZ

BC1364

STABILISER MOUNTING

www.en.bcguma.ua/auto/BC1364

Part Number:	BC1364
GTIN-13:	4823101802979
Number of other manufacturers (OEMs):	A6673260981
Weight, g:	230
Required amount:	2
Items in Package:	1
External diameter, mm:	-
Inner diameter, mm:	41.0
Thickness, mm:	60.0
Material:	Rubber
That installation:	Back
Party settings:	Left / Right

APPLICABILITY:

MERCEDES-BENZ



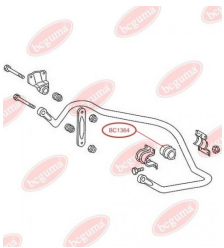

BC1365



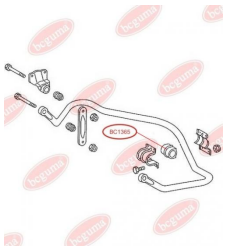

STABILISER MOUNTING

www.en.bcguma.ua/auto/BC1365

Part Number:	BC1365
GTIN-13:	4823101802986
Number of other manufacturers (OEMs):	A6673261081
Weight, g:	206
Required amount:	2
Items in Package:	1
External diameter, mm:	73.5
Inner diameter, mm:	46.0
Thickness, mm:	60.0
Material:	Rubber
That installation:	Back
Party settings:	Left / Right

APPLICABILITY:

MERCEDES-BENZ

BC1366

STABILISER MOUNTING

www.en.bcguma.ua/auto/BC1366

Part Number:	BC1366
GTIN-13:	4823101802993
Number of other manufacturers (OEMs):	A6673261181
Weight, g:	181
Required amount:	2
Items in Package:	1
External diameter, mm:	-
Inner diameter, mm:	50.0
Thickness, mm:	-
Material:	Rubber
That installation:	Back
Party settings:	Left / Right



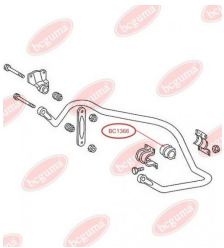

APPLICABILITY:

MERCEDES-BENZ

BC1367



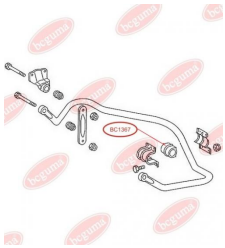

STABILISER MOUNTING

www.en.bcguma.ua/auto/BC1367

Part Number:	BC1367
GTIN-13:	4823101803006
Number of other manufacturers (OEMs):	A6673261381
Weight, g:	200
Required amount:	2
Items in Package:	1
External diameter, mm:	74.0
Inner diameter, mm:	41.0
Thickness, mm:	60.0
Material:	Rubber
That installation:	Back
Party settings:	Left / Right

APPLICABILITY:

MERCEDES-BENZ

BC1368

STABILISER MOUNTING

www.en.bcguma.ua/auto/BC1368

Part Number:	BC1368
GTIN-13:	4823101803013
Number of other manufacturers (OEMs):	A6673261481
Weight, g:	188
Required amount:	2
Items in Package:	1
External diameter, mm:	74.0
Inner diameter, mm:	46.0
Thickness, mm:	60.0
Material:	Rubber
That installation:	Back
Party settings:	Left / Right



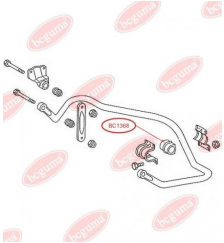

APPLICABILITY:

MERCEDES-BENZ

BC1369



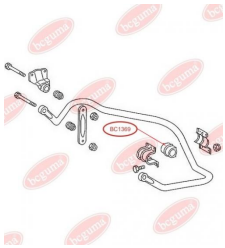

STABILISER MOUNTING

www.en.bcguma.ua/auto/BC1369

Part Number:	BC1369
GTIN-13:	4823101803020
Number of other manufacturers (OEMs):	A6673261581
Weight, g:	169
Required amount:	2
Items in Package:	1
External diameter, mm:	74.0
Inner diameter, mm:	50.0
Thickness, mm:	60.0
Material:	Rubber
That installation:	Back
Party settings:	Left / Right

APPLICABILITY:

MERCEDES-BENZ

BC1370

ENGINE MOUNTING

www.en.bcguma.ua/auto/BC1370

Part Number:	BC1370
GTIN-13:	4823101803037
Number of other manufacturers (OEMs):	A6312410065
Weight, g:	146
Required amount:	2
Items in Package:	1
External diameter, mm:	64.0
Inner diameter, mm:	10.0
Thickness, mm:	49.6
Material:	Rubber
That installation:	Front
Party settings:	-



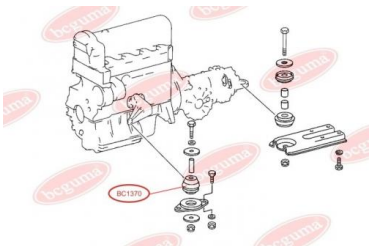

APPLICABILITY:

MERCEDES-BENZ

BC1371



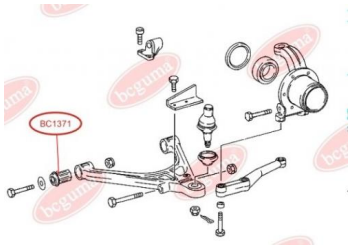

CONTROL ARM-/TRAILING ARM BUSH

www.en.bcguma.ua/auto/BC1371

Part Number:	BC1371
GTIN-13:	4823101803044
Number of other manufacturers (OEMs):	A6313300075
Weight, g:	164
Required amount:	4
Items in Package:	1
External diameter, mm:	34.0
Inner diameter, mm:	16.0
Thickness, mm:	55.0
Material:	Rubber / metal
That installation:	Front
Party settings:	Left / Right

APPLICABILITY:

MERCEDES-BENZ

BC1372

ANTHER OF BRAKE CALIPER

www.en.bcguma.ua/auto/BC1372

Part Number:	BC1372
GTIN-13:	4823101803051
Number of other manufacturers (OEMs):	A0004211463; A68320057; A6694204601; A6694202401; A6694202601; A6694204701; A6694204401; A6694202801; A6694203001; A6694206101; A6694204901; A6694206001; A6704207301; A6704205501; A6704205401; A6694202501; A6694202701; A6694204501; A6694202901; A669420310
Weight, g:	5
Required amount:	4
Items in Package:	1
External diameter, mm:	19.7
Inner diameter, mm:	17.5
Thickness, mm:	31.0
Material:	Rubber MBS
That installation:	Front
Party settings:	Left / Right



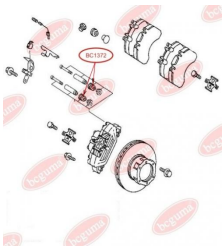

APPLICABILITY:

MERCEDES-BENZ

BC1373



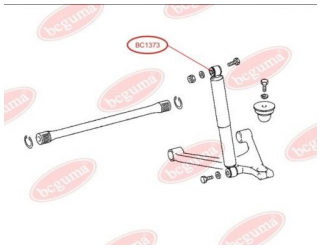

SHOCK ABSORBER BUSH

www.en.bcguma.ua/auto/BC1373

Part Number:	BC1373
GTIN-13:	4823101803068
Number of other manufacturers (OEMs):	A6313201330; A6313201630
Weight, g:	30
Required amount:	2
Items in Package:	1
External diameter, mm:	34.0
Inner diameter, mm:	15.0
Thickness, mm:	38.0
Material:	Rubber
That installation:	Front
Party settings:	Left / Right

APPLICABILITY:

MERCEDES-BENZ

BC1374

SHOCK ABSORBER BUSH

www.en.bcguma.ua/auto/BC1374

Part Number:	BC1374
GTIN-13:	4823101803075
Number of other manufacturers (OEMs):	A6313201330; A6313201630
Weight, g:	21
Required amount:	2
Items in Package:	1
External diameter, mm:	32.0
Inner diameter, mm:	15.0
Thickness, mm:	32.0
Material:	Rubber
That installation:	Front
Party settings:	Left / Right



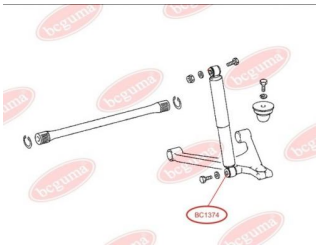

APPLICABILITY:

MERCEDES-BENZ

BC1394



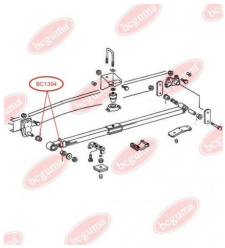

BUSH, SPRING CARRIER, UNIVERSAL

www.en.bcguma.ua/auto/BC1394

Part Number:	BC1394
GTIN-13:	4823101803082
Number of other manufacturers (OEMs):	A3183220250; A6673220350; A6673220650
Weight, g:	224
Required amount:	2
Items in Package:	1
External diameter, mm:	45.0
Inner diameter, mm:	22.5
Thickness, mm:	84.0
Material:	Rubber / metal
That installation:	Front
Party settings:	Left / Right

APPLICABILITY:

MERCEDES-BENZ

BC1395

CONTROL ARM-/TRAILING ARM BUSH

www.en.bcguma.ua/auto/BC1395

Part Number:	BC1395
GTIN-13:	4823101803099
Number of other manufacturers (OEMs):	05133818AA; 2D0407140; 5133818AA; A9013330214
Weight, g:	267
Required amount:	2
Items in Package:	1
External diameter, mm:	44.0
Inner diameter, mm:	14.0
Thickness, mm:	80.0
Material:	Rubber / metal
That installation:	Front
Party settings:	Left / Right



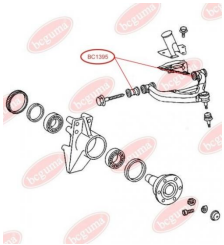

APPLICABILITY:

MERCEDES-BENZ, VW

BC1396



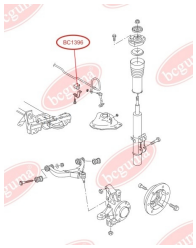

ANTI-ROLL BAR BUSHING KIT

www.en.bcguma.ua/auto/BC1396

Part Number:	BC1396
GTIN-13:	4823101803105
Number of other manufacturers (OEMs):	A9063231685; A9063233685; A9063233785; 2E0407473E; 2E0411041F
Weight, g:	84
Required amount:	2
Items in Package:	1
External diameter, mm:	-
Inner diameter, mm:	23.0
Thickness, mm:	45.0
Material:	Rubber
That installation:	Front
Party settings:	Left / Right

APPLICABILITY:

MERCEDES-BENZ, VW

BC1397

ANTI-ROLL BAR BUSHING KIT

www.en.bcguma.ua/auto/BC1397

Part Number:	BC1397
GTIN-13:	4823101803112
Number of other manufacturers (OEMs):	2E0411041C; A9063231485; A9063233585; 2E0411041E
Weight, g:	89
Required amount:	2
Items in Package:	1
External diameter, mm:	-
Inner diameter, mm:	20.0
Thickness, mm:	45.0
Material:	Rubber
That installation:	Front
Party settings:	Left / Right



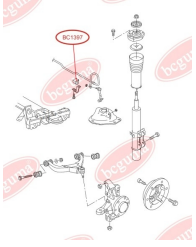

APPLICABILITY:

MERCEDES-BENZ, VW

BC1398



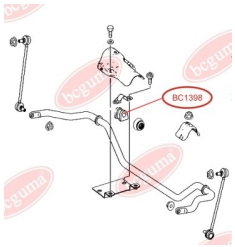

STABILISER MOUNTING

www.en.bcguma.ua/auto/BC1398

Part Number:	BC1398
GTIN-13:	4823101803129
Number of other manufacturers (OEMs):	A6393231285; A6393231985; A6393230585
Weight, g:	81
Required amount:	2
Items in Package:	1
External diameter, mm:	43.0
Inner diameter, mm:	24.0
Thickness, mm:	54.0
Material:	Rubber
That installation:	Front
Party settings:	Left / Right

APPLICABILITY:

MERCEDES-BENZ

BC13981

STABILISER MOUNTING WITH ANTHER (BC1398 - 1PC., BC1403 - 2PC.)

www.en.bcguma.ua/auto/BC13981

Part Number:	BC13981
GTIN-13:	4823101803136
Number of other manufacturers (OEMs):	A6393231985; A6393230585; A6393231285; A6393230292
Weight, g:	93
Required amount:	2
Items in Package:	1
External diameter, mm:	43.0
Inner diameter, mm:	24.0
Thickness, mm:	-
Material:	Rubber
That installation:	Front
Party settings:	Left / Right



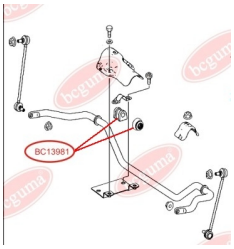

APPLICABILITY:

MERCEDES-BENZ

BC1399



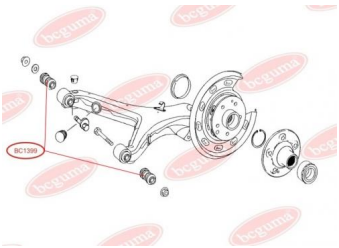

CONTROL ARM-/TRAILING ARM BUSH

www.en.bcguma.ua/auto/BC1399

Part Number:	BC1399
GTIN-13:	4823101803143
Number of other manufacturers (OEMs):	A6393520450
Weight, g:	420
Required amount:	4
Items in Package:	1
External diameter, mm:	60.0
Inner diameter, mm:	14.0
Thickness, mm:	52.0
Material:	Rubber / metal
That installation:	Front
Party settings:	Left / Right

APPLICABILITY:

MERCEDES-BENZ

BC1400

CONTROL ARM-/TRAILING ARM BUSH

www.en.bcguma.ua/auto/BC1400

Part Number:	BC1400
GTIN-13:	4823101803150
Number of other manufacturers (OEMs):	A6393301401; A6393301501
Weight, g:	467
Required amount:	2
Items in Package:	1
External diameter, mm:	70.0
Inner diameter, mm:	25.5
Thickness, mm:	63.0
Material:	Rubber / metal
That installation:	Front
Party settings:	Left / Right



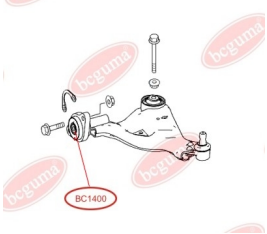

APPLICABILITY:

MERCEDES-BENZ

BC1401

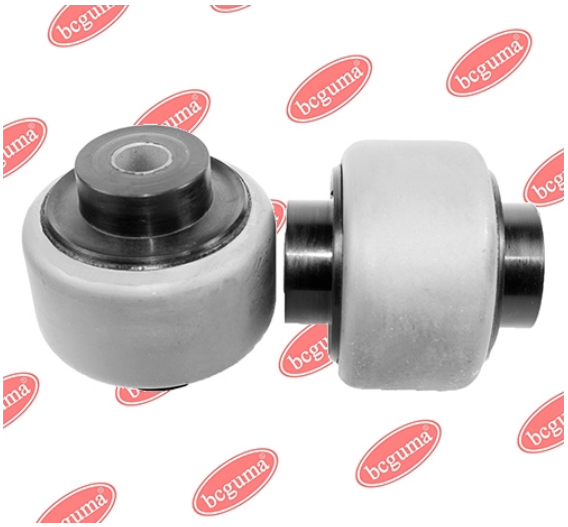

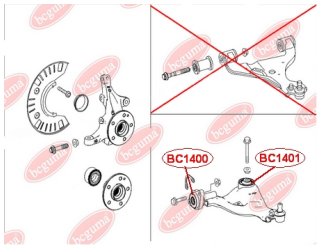

CONTROL ARM-/TRAILING ARM BUSH

www.en.bcguma.ua/auto/BC1401

Part Number:	BC1401
GTIN-13:	4823101805185
Number of other manufacturers (OEMs):	A6393301401; A6393301501
Weight, g:	351
Required amount:	2
Items in Package:	1
External diameter, mm:	71.0
Inner diameter, mm:	14.2
Thickness, mm:	60.0
Material:	Metal / Rubber
That installation:	Front
Party settings:	Left / Right

APPLICABILITY:

MERCEDES-BENZ

BC14011

CONTROL ARM-/TRAILING ARM BUSH

www.en.bcguma.ua/auto/BC14011

Part Number:	BC14011
GTIN-13:	4823101806328
Number of other manufacturers (OEMs):	A6393301401; A6393301501
Weight, g:	366
Required amount:	2
Items in Package:	1
External diameter, mm:	70.0
Inner diameter, mm:	14.0
Thickness, mm:	70.0
Material:	Rubber / metal
That installation:	Front
Party settings:	Left / Right

APPLICABILITY:

MERCEDES-BENZ



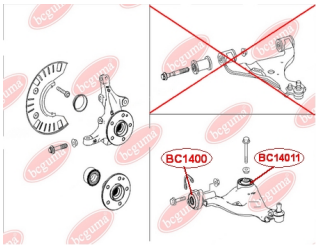

BC1402



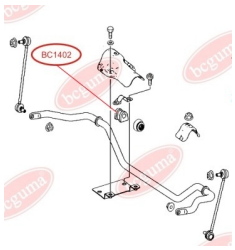

STABILISER MOUNTING

www.en.bcguma.ua/auto/BC1402

Part Number:	BC1402
GTIN-13:	4823101803167
Number of other manufacturers (OEMs):	A6393232085
Weight, g:	81
Required amount:	2
Items in Package:	1
External diameter, mm:	43.0
Inner diameter, mm:	26.0
Thickness, mm:	54.0
Material:	Rubber
That installation:	Front
Party settings:	Left / Right

APPLICABILITY:

MERCEDES-BENZ

BC14021

STABILISER MOUNTING WITH ANTHER (BC1398 - 1PC., BC1403 - 2PC.)

www.en.bcguma.ua/auto/BC14021

Part Number:	BC14021
GTIN-13:	4823101803174
Number of other manufacturers (OEMs):	A6393230292; A6393232085
Weight, g:	93
Required amount:	2
Items in Package:	1
External diameter, mm:	43.0
Inner diameter, mm:	26.0
Thickness, mm:	-
Material:	Rubber
That installation:	Front
Party settings:	Left / Right



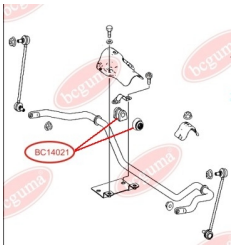

APPLICABILITY:

MERCEDES-BENZ

BC1403



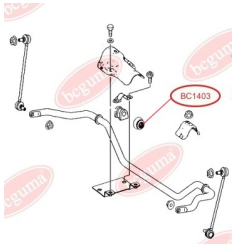

ANTHER OF STABILIZER MOUNTING

www.en.bcguma.ua/auto/BC1403

Part Number:	BC1403
GTIN-13:	4823101804331
Number of other manufacturers (OEMs):	A6393230292
Weight, g:	6
Required amount:	4
Items in Package:	1
External diameter, mm:	22.0
Inner diameter, mm:	43.0
Thickness, mm:	27.0
Material:	Rubber
That installation:	Front
Party settings:	Left / Right

APPLICABILITY:

MERCEDES-BENZ

BC1404

SHOCK ABSORBER BUSH

www.en.bcguma.ua/auto/BC1404

Part Number:	BC1404
GTIN-13:	4823101803181
Number of other manufacturers (OEMs):	A1243201031; A2013260800; A2013261000; A2013261500; A2013261600; A1243202031; A1243200931; A1243200531; A1243200431; A1243200231; A1243200031; A2013261900
Weight, g:	56
Required amount:	2
Items in Package:	1
External diameter, mm:	16.0
Inner diameter, mm:	10.0
Thickness, mm:	40.0
Material:	Rubber / metal
That installation:	Back
Party settings:	Left / Right



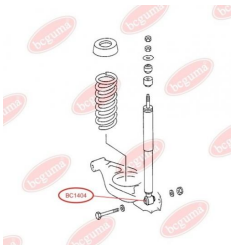

APPLICABILITY:

MERCEDES-BENZ

BC1405



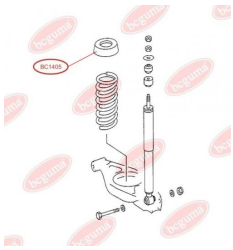

RUBBER BUFFER, SUSPENSION

www.en.bcguma.ua/auto/BC1405

Part Number:	BC1405
GTIN-13:	4823101803198
Number of other manufacturers (OEMs):	A2013250944
Weight, g:	80
Required amount:	2
Items in Package:	1
External diameter, mm:	102.0
Inner diameter, mm:	62.0
Thickness, mm:	108.0
Material:	Rubber
That installation:	Back
Party settings:	Left / Right

APPLICABILITY:

MERCEDES-BENZ

BC1406

RUBBER BUFFER, SUSPENSION

www.en.bcguma.ua/auto/BC1406

Part Number:	BC1406
GTIN-13:	4823101803204
Number of other manufacturers (OEMs):	A2013251044
Weight, g:	112
Required amount:	2
Items in Package:	1
External diameter, mm:	102.0
Inner diameter, mm:	62.0
Thickness, mm:	108.0
Material:	Rubber
That installation:	Back
Party settings:	Left / Right



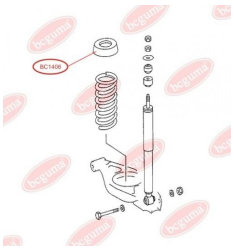

APPLICABILITY:

MERCEDES-BENZ

BC1407



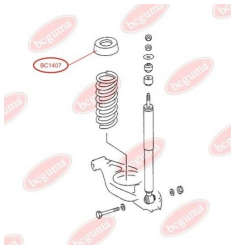

RUBBER BUFFER, SUSPENSION

www.en.bcguma.ua/auto/BC1407

Part Number:	BC1407
GTIN-13:	4823101803211
Number of other manufacturers (OEMs):	A2013251144
Weight, g:	144
Required amount:	2
Items in Package:	1
External diameter, mm:	102.0
Inner diameter, mm:	62.0
Thickness, mm:	108.0
Material:	Rubber
That installation:	Back
Party settings:	Left / Right

APPLICABILITY:

MERCEDES-BENZ

BC1408

RUBBER BUFFER, SUSPENSION

www.en.bcguma.ua/auto/BC1408

Part Number:	BC1408
GTIN-13:	4823101803228
Number of other manufacturers (OEMs):	A2013251244
Weight, g:	182
Required amount:	2
Items in Package:	1
External diameter, mm:	102.0
Inner diameter, mm:	62.0
Thickness, mm:	108.0
Material:	Rubber
That installation:	Back
Party settings:	Left / Right



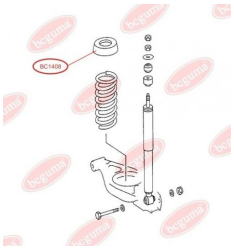

APPLICABILITY:

MERCEDES-BENZ

BC1410



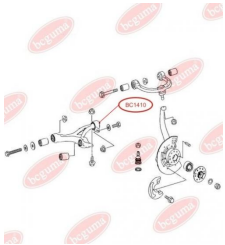

CONTROL ARM-/TRAILING ARM BUSH, REINFORCED "BAD ROADS"

www.en.bcguma.ua/auto/BC1410

Part Number:	BC1410
GTIN-13:	4823101803235
Number of other manufacturers (OEMs):	A1643301707; A1643331214; A1643303507; A1643303407; A1643303007; A1643302907; A1643302607; A1643302507; A1643301807
Weight, g:	430
Required amount:	2
Items in Package:	1
External diameter, mm:	70.0
Inner diameter, mm:	30.0
Thickness, mm:	56.0
Material:	Rubber / metal
That installation:	Front
Party settings:	Left / Right

APPLICABILITY:

MERCEDES-BENZ

BC1411

CONTROL ARM-/TRAILING ARM BUSH, REINFORCED "BAD ROADS"

www.en.bcguma.ua/auto/BC1411

Part Number:	BC1411
GTIN-13:	4823101803242
Number of other manufacturers (OEMs):	A1643302507; A1643303407; A1643303507; A1643302607; A1643303007; A1643301707; A1643302907; A1643301807
Weight, g:	491
Required amount:	2
Items in Package:	1
External diameter, mm:	57.0
Inner diameter, mm:	14.0
Thickness, mm:	65.0
Material:	Rubber / metal
That installation:	Front
Party settings:	Left / Right



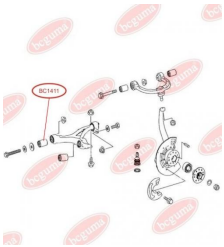

APPLICABILITY:

MERCEDES-BENZ

BC1412



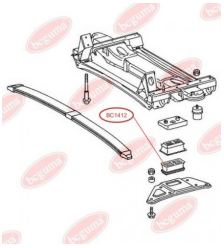

LEAF SPRING BUSHING

www.en.bcguma.ua/auto/BC1412

Part Number:	BC1412
GTIN-13:	4823101803259
Number of other manufacturers (OEMs):	A9013221119
Weight, g:	172
Required amount:	-
Items in Package:	1
External diameter, mm:	-
Inner diameter, mm:	-
Thickness, mm:	34.0
Material:	Rubber
That installation:	Front
Party settings:	Left / Right

APPLICABILITY:

MERCEDES-BENZ, VW

BC1413

LEAF SPRING BUSHING

www.en.bcguma.ua/auto/BC1413

Part Number:	BC1413
GTIN-13:	4823101803266
Number of other manufacturers (OEMs):	A9013220419
Weight, g:	156
Required amount:	-
Items in Package:	1
External diameter, mm:	-
Inner diameter, mm:	-
Thickness, mm:	30.6
Material:	Rubber
That installation:	Front
Party settings:	Left / Right



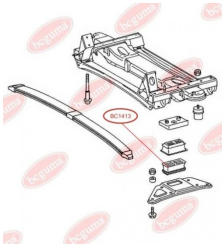

APPLICABILITY:

MERCEDES-BENZ, VW

BC1414



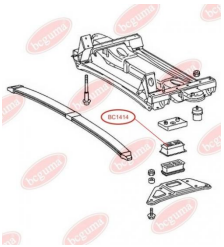

RUBBER BUFFER, SUSPENSION

www.en.bcguma.ua/auto/BC1414

Part Number:	BC1414
GTIN-13:	4823101803273
Number of other manufacturers (OEMs):	A9013220019
Weight, g:	222
Required amount:	-
Items in Package:	1
External diameter, mm:	-
Inner diameter, mm:	-
Thickness, mm:	31.0
Material:	Rubber
That installation:	Front
Party settings:	Left / Right

APPLICABILITY:

MERCEDES-BENZ, VW

BC14141

RUBBER BUFFER, SUSPENSION

www.en.bcguma.ua/auto/BC14141

Part Number:	BC14141
GTIN-13:	4823101806069
Number of other manufacturers (OEMs):	A9013221219
Weight, g:	302
Required amount:	2
Items in Package:	1
External diameter, mm:	-
Inner diameter, mm:	-
Thickness, mm:	40.0
Material:	Rubber / metal
That installation:	Front
Party settings:	Left / Right



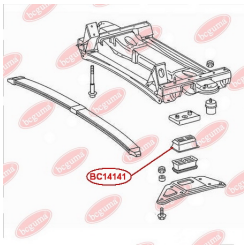

APPLICABILITY:

MERCEDES-BENZ, VW

BC1415



AIR SUSPENISON STRUT SHOCK BUSH

www.en.bcguma.ua/auto/BC1415

Part Number:	BC1415
GTIN-13:	4823101803280
Number of other manufacturers (OEMs):	A2203202438; A2203205113
Weight, g:	129
Required amount:	2
Items in Package:	1
External diameter, mm:	-
Inner diameter, mm:	-
Thickness, mm:	-
Material:	Rubber / metal
That installation:	Front
Party settings:	Left / Right

APPLICABILITY:

MERCEDES-BENZ

BC1416

TRACK CONTROL ARM BUSH, REINFORCED "BAD ROADS"

www.en.bcguma.ua/auto/BC1416

Part Number:	BC1416
GTIN-13:	4823101803297
Number of other manufacturers (OEMs):	A2203306907
Weight, g:	394
Required amount:	4
Items in Package:	1
External diameter, mm:	50.4
Inner diameter, mm:	10.0
Thickness, mm:	74.0
Material:	Rubber / metal
That installation:	Front
Party settings:	Left / Right



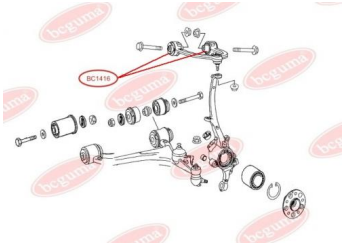

APPLICABILITY:

MERCEDES-BENZ

BC1417



AIR SUSPENISON STRUT SHOCK BUSH

www.en.bcguma.ua/auto/BC1417

Part Number:	BC1417
GTIN-13:	4823101803303
Number of other manufacturers (OEMs):	A2213207313; A2213209313; A2213209213; A2213205113; A2213204913; A2213209113; A2213204613; A2213207413; A2213203513
Weight, g:	318
Required amount:	2
Items in Package:	1
External diameter, mm:	58.0
Inner diameter, mm:	10.0
Thickness, mm:	40.0
Material:	Rubber / metal
That installation:	Front
Party settings:	Left / Right

APPLICABILITY:

MERCEDES-BENZ

BC1418

TRACK CONTROL ARM BUSH, REINFORCED "BAD ROADS"

www.en.bcguma.ua/auto/BC1418

Part Number:	BC1418
GTIN-13:	4823101803310
Number of other manufacturers (OEMs):	A2203301407; A2203308307; A2203309307; A2203309407
Weight, g:	349
Required amount:	4
Items in Package:	1
External diameter, mm:	49.2
Inner diameter, mm:	10.0
Thickness, mm:	74.0
Material:	Rubber / metal
That installation:	Front
Party settings:	Left / Right



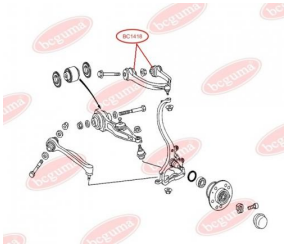

APPLICABILITY:

MERCEDES-BENZ

BC1419



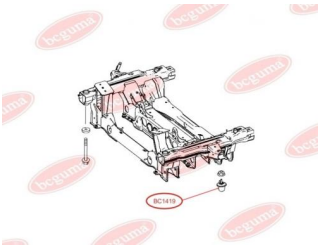

MOUNTING, AXLE BEAM

www.en.bcguma.ua/auto/BC1419

Part Number:	BC1419
GTIN-13:	4823101803327
Number of other manufacturers (OEMs):	A0019981540; A9063220444; 2E0411125D
Weight, g:	140
Required amount:	2
Items in Package:	1
External diameter, mm:	65.0
Inner diameter, mm:	8.0
Thickness, mm:	48.0
Material:	Rubber / metal
That installation:	-
Party settings:	-

APPLICABILITY:

MERCEDES-BENZ, VW

BC1420

BUSH, SHOCK ABSORBER

www.en.bcguma.ua/auto/BC1420

Part Number:	BC1420
GTIN-13:	4823101803334
Number of other manufacturers (OEMs):	A6393260300; A6393260800; A6393260900; A6393261000; A6393262100; A6393262400; A6393262500
Weight, g:	211
Required amount:	2
Items in Package:	1
External diameter, mm:	43.0
Inner diameter, mm:	14.3
Thickness, mm:	46.0
Material:	Rubber / metal
That installation:	Back
Party settings:	Left / Right



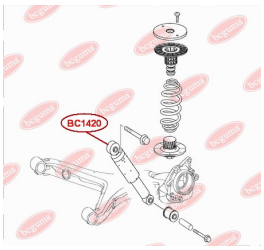

APPLICABILITY:

MERCEDES-BENZ

BC14201



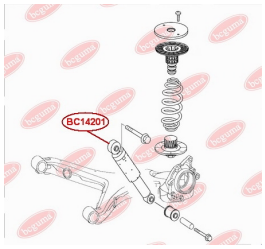

SHOCK ABSORBER BUSH

www.en.bcguma.ua/auto/BC14201

Part Number:	BC14201
GTIN-13:	4823101805222
Number of other manufacturers (OEMs):	A6393260300; A6393260800; A6393260900; A6393261000; A6393262100; A6393262400; A6393262500
Weight, g:	160
Required amount:	2
Items in Package:	1
External diameter, mm:	42.3
Inner diameter, mm:	14.2
Thickness, mm:	46.0
Material:	Metal / Rubber
That installation:	Back
Party settings:	Left / Right

APPLICABILITY:

MERCEDES-BENZ

BC1421

TRANSMISSION MOUNTING

www.en.bcguma.ua/auto/BC1421

Part Number:	BC1421
GTIN-13:	4823101803341
Number of other manufacturers (OEMs):	A6392420013; 2E0199379
Weight, g:	495
Required amount:	1
Items in Package:	1
External diameter, mm:	-
Inner diameter, mm:	-
Thickness, mm:	130.0
Material:	Rubber / metal
That installation:	-
Party settings:	Behind



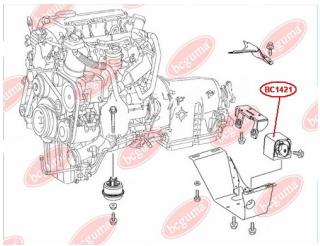

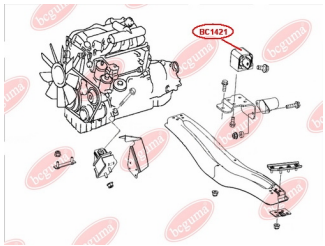

APPLICABILITY:

MERCEDES-BENZ, VW

BC1424



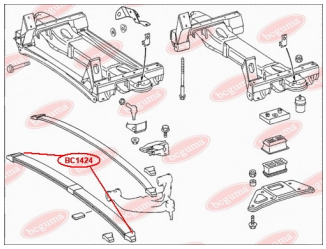

RUBBER BUFFER, SUSPENSION

www.en.bcguma.ua/auto/BC1424

Part Number:	BC1424
GTIN-13:	4823101803358
Number of other manufacturers (OEMs):	A9013220619
Weight, g:	272
Required amount:	2
Items in Package:	1
External diameter, mm:	-
Inner diameter, mm:	-
Thickness, mm:	134.0
Material:	Rubber
That installation:	Front
Party settings:	Left / Right

APPLICABILITY:

MERCEDES-BENZ

BC14241

RUBBER BUFFER, SUSPENSION

www.en.bcguma.ua/auto/BC14241

Part Number:	BC14241
GTIN-13:	4823101806427
Number of other manufacturers (OEMs):	A9013222419
Weight, g:	253
Required amount:	2
Items in Package:	1
External diameter, mm:	-
Inner diameter, mm:	-
Thickness, mm:	134.0
Material:	Rubber
That installation:	Front
Party settings:	Left / Right



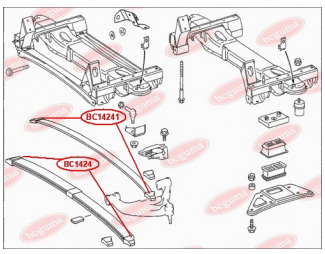

APPLICABILITY:

MERCEDES-BENZ

BC1425



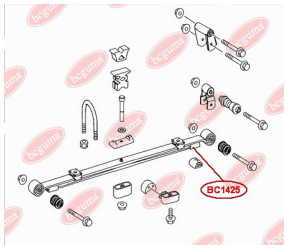

RUBBER BUFFER, SUSPENSION

www.en.bcguma.ua/auto/BC1425

Part Number:	BC1425
GTIN-13:	4823101803365
Number of other manufacturers (OEMs):	A9063201806; 8333200140; 8348880235
Weight, g:	46
Required amount:	2
Items in Package:	1
External diameter, mm:	68.5
Inner diameter, mm:	-
Thickness, mm:	10.0
Material:	Rubber
That installation:	Back
Party settings:	Left / Right

APPLICABILITY:

MERCEDES-BENZ, VW

BC1428

ANTHER OF BALL JOINT

www.en.bcguma.ua/auto/BC1428

Part Number:	BC1428
GTIN-13:	4823101805925
Number of other manufacturers (OEMs):	05104075AA; 05139559AA; 5104075AA; 5139559AA; A9012220627; A9013330427; A9013330727; A9013331127; A9013331227; 2D0407361; 2D0407361A; 2D0407361B
Weight, g:	12
Required amount:	2
Items in Package:	1
External diameter, mm:	40.0
Inner diameter, mm:	23.0
Thickness, mm:	28.0
Material:	Rubber
That installation:	Front
Party settings:	Left / Right



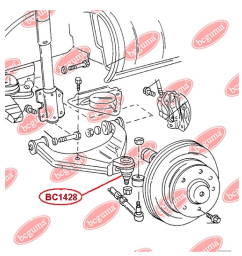

APPLICABILITY:

CHRYSLER, MERCEDES-BENZ, VAUXHALL, VW

BC1429



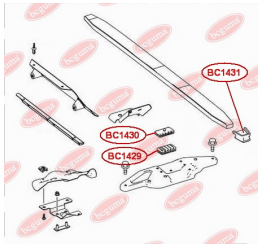

RUBBER BUFFER, SUSPENSION

www.en.bcguma.ua/auto/BC1429

Part Number:	BC1429
GTIN-13:	4823101806045
Number of other manufacturers (OEMs):	A9063220619; 2E0411171B; 68012190AA
Weight, g:	164
Required amount:	2
Items in Package:	1
External diameter, mm:	-
Inner diameter, mm:	-
Thickness, mm:	33.0
Material:	Rubber / metal
That installation:	Front
Party settings:	Left / Right

APPLICABILITY:

MERCEDES-BENZ, VW

BC1431

RUBBER BUFFER, SUSPENSION

www.en.bcguma.ua/auto/BC1431

Part Number:	BC1431
GTIN-13:	4823101806564
Number of other manufacturers (OEMs):	A9063220019
Weight, g:	215
Required amount:	2
Items in Package:	1
External diameter, mm:	-
Inner diameter, mm:	-
Thickness, mm:	34.0
Material:	Rubber / metal
That installation:	Front
Party settings:	Left / Right



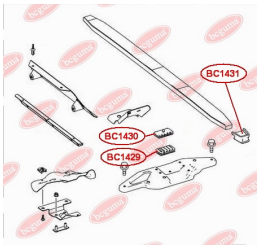

APPLICABILITY:

MERCEDES-BENZ, VW

BC1432



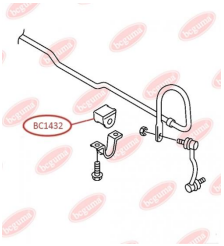

STABILISER MOUNTING

www.en.bcguma.ua/auto/BC1432

Part Number:	BC1432
GTIN-13:	4823101806267
Number of other manufacturers (OEMs):	A9063233585; A9063231485; 2E0411041C; 2E0411041E; 68013717AA
Weight, g:	134
Required amount:	2
Items in Package:	1
External diameter, mm:	51.0
Inner diameter, mm:	17.0
Thickness, mm:	49.0
Material:	Rubber / metal
That installation:	Front
Party settings:	Left / Right

APPLICABILITY:

MERCEDES-BENZ, VW

BC1433

CONTROL ARM-/TRAILING ARM BUSH

www.en.bcguma.ua/auto/BC1433

Part Number:	BC1433
GTIN-13:	4823101805895
Number of other manufacturers (OEMs):	A9063330014; 2E0407523
Weight, g:	362
Required amount:	4
Items in Package:	1
External diameter, mm:	52.3
Inner diameter, mm:	14.2
Thickness, mm:	74.0
Material:	Rubber / metal
That installation:	Front
Party settings:	Left / Right



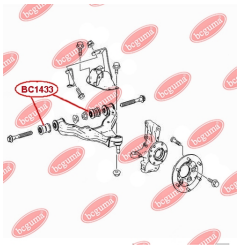

APPLICABILITY:

AUDI, MERCEDES-BENZ, VW

BC1501





TRACK CONTROL ARM BUSH

www.en.bcguma.ua/auto/BC1501

Part Number:	BC1501
GTIN-13:	4823101803372
Number of other manufacturers (OEMs):	G03028600; G21128600
Weight, g:	68
Required amount:	4
Items in Package:	1
External diameter, mm:	35.0
Inner diameter, mm:	14.0
Thickness, mm:	36.0
Material:	Rubber / metal
That installation:	Back
Party settings:	Left / Right

APPLICABILITY:

MAZDA

BC1502

TRACK CONTROL ARM BUSH, INNER

www.en.bcguma.ua/auto/BC1502

Part Number:	BC1502
GTIN-13:	4823101803389
Number of other manufacturers (OEMs):	B09228550B; B09228500
Weight, g:	78
Required amount:	2
Items in Package:	1
External diameter, mm:	34.5
Inner diameter, mm:	14.0
Thickness, mm:	40.0
Material:	Rubber / metal
That installation:	Back
Party settings:	Left / Right



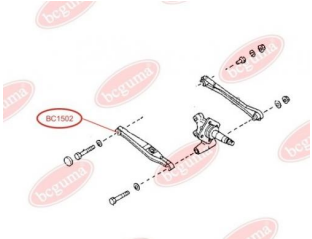

APPLICABILITY:

MAZDA

BC1503



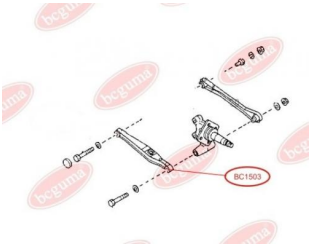

TRACK CONTROL ARM BUSH

www.en.bcguma.ua/auto/BC1503

Part Number:	BC1503
GTIN-13:	4823101803396
Number of other manufacturers (OEMs):	B09228500; B09228550B
Weight, g:	87
Required amount:	2
Items in Package:	1
External diameter, mm:	33.0
Inner diameter, mm:	14.0
Thickness, mm:	48.0
Material:	Rubber / metal
That installation:	Back
Party settings:	Left / Right

APPLICABILITY:

MAZDA

BC1504

TRACK CONTROL ARM BUSH

www.en.bcguma.ua/auto/BC1504

Part Number:	BC1504
GTIN-13:	4823101803402
Number of other manufacturers (OEMs):	B09228600
Weight, g:	102
Required amount:	2
Items in Package:	1
External diameter, mm:	33.0
Inner diameter, mm:	14.0
Thickness, mm:	62.0
Material:	Rubber / metal
That installation:	Back
Party settings:	Left / Right



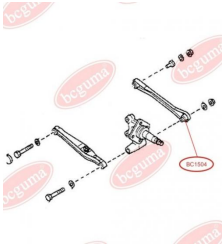

APPLICABILITY:

MAZDA

BC1505



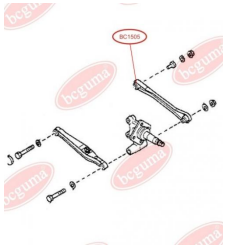

TRACK CONTROL ARM BUSH

www.en.bcguma.ua/auto/BC1505

Part Number:	BC1505
GTIN-13:	4823101803419
Number of other manufacturers (OEMs):	B09228600; G03028600
Weight, g:	88
Required amount:	2
Items in Package:	1
External diameter, mm:	36.0
Inner diameter, mm:	20.0
Thickness, mm:	36.0
Material:	Rubber / metal
That installation:	Back
Party settings:	Left / Right

APPLICABILITY:

MAZDA

BC1506

TRACK CONTROL ARM BUSH

www.en.bcguma.ua/auto/BC1506

Part Number:	BC1506
GTIN-13:	4823101803426
Number of other manufacturers (OEMs):	G03028500; G03028550
Weight, g:	59
Required amount:	2
Items in Package:	1
External diameter, mm:	30.0
Inner diameter, mm:	14.0
Thickness, mm:	36.0
Material:	Rubber / metal
That installation:	Back
Party settings:	Left / Right



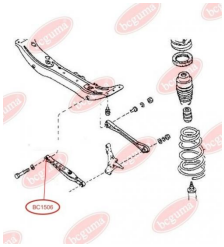

APPLICABILITY:

MAZDA

BC1507





TRACK CONTROL ARM BUSH

www.en.bcguma.ua/auto/BC1507

Part Number:	BC1507
GTIN-13:	4823101803433
Number of other manufacturers (OEMs):	G03028200A
Weight, g:	93
Required amount:	2
Items in Package:	1
External diameter, mm:	36.0
Inner diameter, mm:	10.0
Thickness, mm:	60.0
Material:	Rubber / metal
That installation:	Back
Party settings:	Left / Right

APPLICABILITY:

MAZDA

BC1508

TRACK CONTROL ARM BUSH

www.en.bcguma.ua/auto/BC1508

Part Number:	BC1508
GTIN-13:	4823101803440
Number of other manufacturers (OEMs):	G03028200A
Weight, g:	84
Required amount:	2
Items in Package:	1
External diameter, mm:	35.0
Inner diameter, mm:	10.0
Thickness, mm:	50.0
Material:	Rubber / metal
That installation:	Back
Party settings:	Left / Right





APPLICABILITY:

MAZDA

BC1510



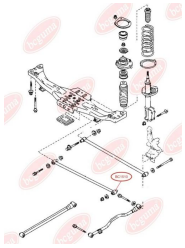

TRACK CONTROL ARM BUSH

www.en.bcguma.ua/auto/BC1510

Part Number:	BC1510
GTIN-13:	4823101803457
Number of other manufacturers (OEMs):	BJ3D28620A; B02A28620; B02A28620A; B30K28620A
Weight, g:	121
Required amount:	2
Items in Package:	1
External diameter, mm:	31.8
Inner diameter, mm:	14.0
Thickness, mm:	57.0
Material:	Rubber / metal
That installation:	Back
Party settings:	Left / Right

APPLICABILITY:

MAZDA

BC1511

TRACK CONTROL ARM BUSH

www.en.bcguma.ua/auto/BC1511

Part Number:	BC1511
GTIN-13:	4823101803464
Number of other manufacturers (OEMs):	B02A28620; B02A28620A; B30K28620A; BJ3D28620A
Weight, g:	131
Required amount:	2
Items in Package:	1
External diameter, mm:	31.8
Inner diameter, mm:	12.0
Thickness, mm:	50.0
Material:	Rubber / metal
That installation:	Back
Party settings:	Left / Right



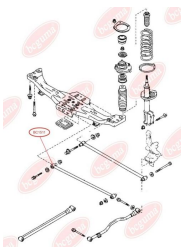

APPLICABILITY:

MAZDA

BC1512



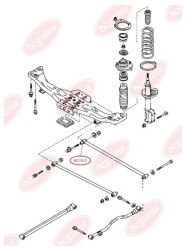

TRACK CONTROL ARM BUSH

www.en.bcguma.ua/auto/BC1512

Part Number:	BC1512
GTIN-13:	4823101803471
Number of other manufacturers (OEMs):	BC1D28600A; BC1D28600B; BJ3D28600A
Weight, g:	132
Required amount:	2
Items in Package:	1
External diameter, mm:	31.8
Inner diameter, mm:	14.0
Thickness, mm:	66.0
Material:	Rubber / metal
That installation:	Back
Party settings:	Left / Right

APPLICABILITY:

MAZDA

BC1513

TRACK CONTROL ARM BUSH

www.en.bcguma.ua/auto/BC1513

Part Number:	BC1513
GTIN-13:	4823101803488
Number of other manufacturers (OEMs):	BC1D28600A; BC1D28600B; BJ3D28600A
Weight, g:	148
Required amount:	2
Items in Package:	1
External diameter, mm:	31.8
Inner diameter, mm:	12.0
Thickness, mm:	64.0
Material:	Rubber / metal
That installation:	Back
Party settings:	Left / Right

APPLICABILITY:

MAZDA



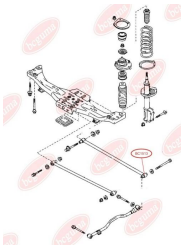

BC1514



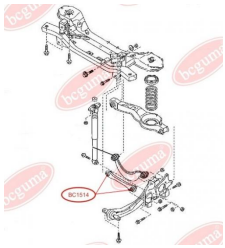

TRACK CONTROL ARM BUSH

www.en.bcguma.ua/auto/BC1514

Part Number:	BC1514
GTIN-13:	4823101803495
Number of other manufacturers (OEMs):	1105524; C23628500A; 30683067; 30666072; 1500111; 8V415K743AA; BP4K28500C; YS415K743AB; BP4K28500E; BP4K28500D; BBP328500A; 98AG5K743AF; 1061668
Weight, g:	102
Required amount:	4
Items in Package:	1
External diameter, mm:	32.4
Inner diameter, mm:	12.0
Thickness, mm:	35.0
Material:	Rubber / metal
That installation:	Back
Party settings:	Left / Right

APPLICABILITY:

FORD, HYUNDAI, KIA, MAZDA, VOLVO

BC1515

CONTROL ARM-/TRAILING ARM BUSH

www.en.bcguma.ua/auto/BC1515

Part Number:	BC1515
GTIN-13:	4823101803501
Number of other manufacturers (OEMs):	B4553446XA
Weight, g:	90
Required amount:	2
Items in Package:	1
External diameter, mm:	37.0
Inner diameter, mm:	18.0
Thickness, mm:	57.0
Material:	Rubber / metal
That installation:	Back Front
Party settings:	Left / Right



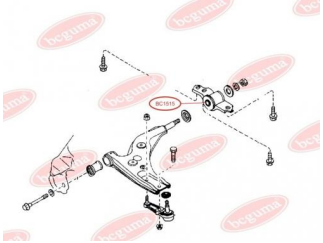

APPLICABILITY:

MAZDA

BC1516



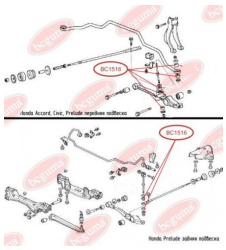

LINK STABILIZER BUSH

www.en.bcguma.ua/auto/BC1516

Part Number:	BC1516
GTIN-13:	4823101803518
Number of other manufacturers (OEMs):	5482622000; 8AB234100B; 8AG134100; 71028775; 9980308190; 999010800; 52316692010; S47P34171; 999420800; B46125156A; B21028776; 8AB234100A; B45934158; 8AB234100; B45934470; B46128156; GJ2134158; GJ2128158A; GJ2134157; G03028157; S08534157; B45534157
Weight, g:	5
Required amount:	-
Items in Package:	1
External diameter, mm:	22.0
Inner diameter, mm:	7.2
Thickness, mm:	14.3
Material:	Rubber
That installation:	Back
Party settings:	Left / Right

APPLICABILITY:

HONDA, MAZDA

BC1517

TRACK CONTROL ARM BUSH

www.en.bcguma.ua/auto/BC1517

Part Number:	BC1517
GTIN-13:	4823101803525
Number of other manufacturers (OEMs):	1150353; 1357317; 98AG5K652AK; 1136073; 1061660; 1448127; BBM228300B; 4M515K652AD; BBP328300A; B37F28300B; B37F28300A; BP4K28300D; BP4K28300E; B39D28300A
Weight, g:	133
Required amount:	2
Items in Package:	1
External diameter, mm:	36.0
Inner diameter, mm:	12.0
Thickness, mm:	44.5
Material:	Rubber / metal
That installation:	Back
Party settings:	Left / Right



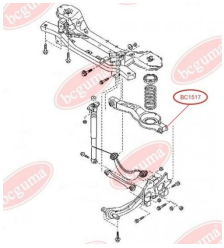

APPLICABILITY:

FORD, MAZDA, OPEL, VOLVO

BC1518



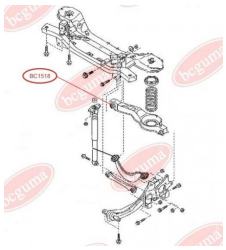

TRACK CONTROL ARM BUSH

www.en.bcguma.ua/auto/BC1518

Part Number:	BC1518
GTIN-13:	4823101803532
Number of other manufacturers (OEMs):	B37F28300A; 1061660; 1448127; 1357317; 1150353; 1136073; 98AG5K652AK; 4M515K652AD; BP4K28300D; B37F28300B; BBP328300A; B39D28300A; BBM228300B; BP4K28300E
Weight, g:	182
Required amount:	2
Items in Package:	1
External diameter, mm:	33.0
Inner diameter, mm:	12.0
Thickness, mm:	55.0
Material:	Rubber / metal
That installation:	Back
Party settings:	Left / Right

APPLICABILITY:

FORD, MAZDA, OPEL, VOLVO

BC1601

CONTROL ARM-/TRAILING ARM BUSH

www.en.bcguma.ua/auto/BC1601

Part Number:	BC1601
GTIN-13:	4823101803549
Number of other manufacturers (OEMs):	GA2B34470
Weight, g:	183
Required amount:	2
Items in Package:	1
External diameter, mm:	40.0
Inner diameter, mm:	12.0
Thickness, mm:	60.7
Material:	Rubber / metal
That installation:	Front
Party settings:	Left / Right



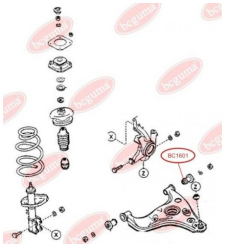

APPLICABILITY:

KIA, MAZDA

BC1602



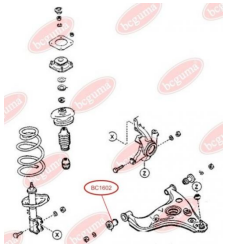

CONTROL ARM-/TRAILING ARM BUSH

www.en.bcguma.ua/auto/BC1602

Part Number:	BC1602
GTIN-13:	4823101803556
Number of other manufacturers (OEMs):	G03034470D
Weight, g:	90
Required amount:	2
Items in Package:	1
External diameter, mm:	38.5
Inner diameter, mm:	12.0
Thickness, mm:	60.0
Material:	Rubber / metal
That installation:	Front
Party settings:	Left / Right

APPLICABILITY:

MAZDA

BC1603

CONTROL ARM-/TRAILING ARM BUSH

www.en.bcguma.ua/auto/BC1603

Part Number:	BC1603
GTIN-13:	4823101803563
Number of other manufacturers (OEMs):	GJ2134460B
Weight, g:	273
Required amount:	2
Items in Package:	1
External diameter, mm:	45.0
Inner diameter, mm:	12.0
Thickness, mm:	74.0
Material:	Rubber / metal
That installation:	Front
Party settings:	Left / Right



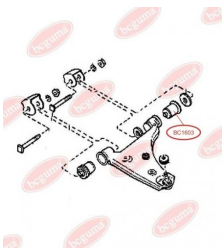

APPLICABILITY:

MAZDA

BC1604



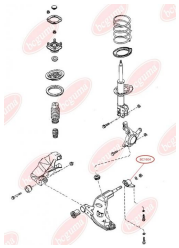

CONTROL ARM-/TRAILING ARM BUSH

www.en.bcguma.ua/auto/BC1604

Part Number:	BC1604
GTIN-13:	4823101803570
Number of other manufacturers (OEMs):	GA2A3446YB; GA2A3446YC; GA2A3446YD; GA2A3446YE; GA2A3446YA
Weight, g:	397
Required amount:	2
Items in Package:	1
External diameter, mm:	53.6
Inner diameter, mm:	18.0
Thickness, mm:	70.0
Material:	Rubber / metal
That installation:	Front
Party settings:	Left / Right

APPLICABILITY:

FORD USA, MAZDA

BC16041

CONTROL ARM-/TRAILING ARM BUSH

www.en.bcguma.ua/auto/BC16041

Part Number:	BC16041
GTIN-13:	4823101805239
Number of other manufacturers (OEMs):	GA2A3446YB; GA2A3446YC; GA2A3446YD; GA2A3446YE; GA2A3446YA
Weight, g:	392
Required amount:	2
Items in Package:	1
External diameter, mm:	54.5
Inner diameter, mm:	18.0
Thickness, mm:	70.0
Material:	Metal / Rubber
That installation:	Front
Party settings:	Left / Right



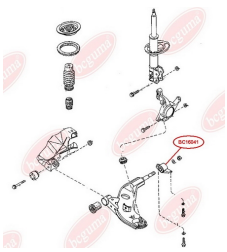

APPLICABILITY:

FORD USA, MAZDA

BC1606



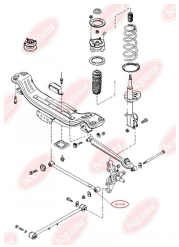

TRACK CONTROL ARM BUSH, REAR

www.en.bcguma.ua/auto/BC1606

Part Number:	BC1606
GTIN-13:	4823101803587
Number of other manufacturers (OEMs):	GA2A2862X; GA2A28620; GC2A2862X; GC2A28620
Weight, g:	85
Required amount:	2
Items in Package:	1
External diameter, mm:	31.5
Inner diameter, mm:	14.0
Thickness, mm:	41.0
Material:	Rubber / metal
That installation:	Back
Party settings:	Left / Right

APPLICABILITY:

MAZDA

BC1607

TRACK CONTROL ARM BUSH, FRONT

www.en.bcguma.ua/auto/BC1607

Part Number:	BC1607
GTIN-13:	4823101803594
Number of other manufacturers (OEMs):	GA2A2862X; GC2A28620; GA2A28620; GC2A2862X
Weight, g:	132
Required amount:	2
Items in Package:	1
External diameter, mm:	33.2
Inner diameter, mm:	12.0
Thickness, mm:	50.0
Material:	Rubber / metal
That installation:	Back
Party settings:	Left / Right



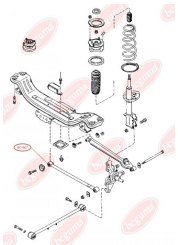

APPLICABILITY:

MAZDA

BC1608



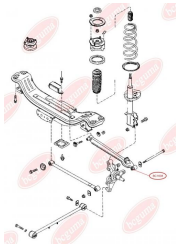

TRACK CONTROL ARM BUSH, FRONT

www.en.bcguma.ua/auto/BC1608

Part Number:	BC1608
GTIN-13:	4823101803600
Number of other manufacturers (OEMs):	GA2A2860XA; GC5J2860X; GC5J28600
Weight, g:	105
Required amount:	2
Items in Package:	1
External diameter, mm:	31.5
Inner diameter, mm:	14.0
Thickness, mm:	53.0
Material:	Rubber / metal
That installation:	Back
Party settings:	Left / Right

APPLICABILITY:

MAZDA

BC1609

TRACK CONTROL ARM BUSH, REAR

www.en.bcguma.ua/auto/BC1609

Part Number:	BC1609
GTIN-13:	4823101803617
Number of other manufacturers (OEMs):	GC5J2860X; GA2A2860XA; GC5J28600
Weight, g:	164
Required amount:	2
Items in Package:	1
External diameter, mm:	35.0
Inner diameter, mm:	12.0
Thickness, mm:	64.0
Material:	Rubber / metal
That installation:	Back
Party settings:	Left / Right



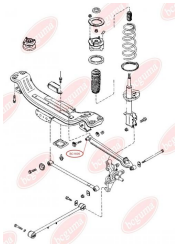

APPLICABILITY:

MAZDA

BC1610



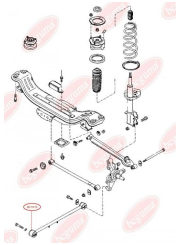

TRACK CONTROL ARM BUSH

www.en.bcguma.ua/auto/BC1610

Part Number:	BC1610
GTIN-13:	4823101803624
Number of other manufacturers (OEMs):	GA5R28200; GA2A28200
Weight, g:	139
Required amount:	2
Items in Package:	1
External diameter, mm:	45.0
Inner diameter, mm:	12.0
Thickness, mm:	50.0
Material:	Rubber / metal
That installation:	Back
Party settings:	Left / Right

APPLICABILITY:

MAZDA

BC1611

TRACK CONTROL ARM BUSH

www.en.bcguma.ua/auto/BC1611

Part Number:	BC1611
GTIN-13:	4823101803631
Number of other manufacturers (OEMs):	GA5R28200; GA2A28200
Weight, g:	142
Required amount:	2
Items in Package:	1
External diameter, mm:	45.0
Inner diameter, mm:	20.0
Thickness, mm:	50.0
Material:	Rubber / metal
That installation:	Back
Party settings:	Left / Right



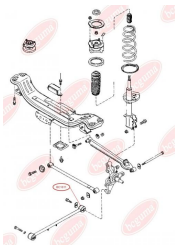

APPLICABILITY:

MAZDA

BC1612



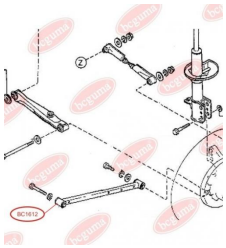

TRACK CONTROL ARM BUSH

www.en.bcguma.ua/auto/BC1612

Part Number:	BC1612
GTIN-13:	4823101803648
Number of other manufacturers (OEMs):	KA1028200; KA1028250
Weight, g:	150
Required amount:	2
Items in Package:	1
External diameter, mm:	45.0
Inner diameter, mm:	20.0
Thickness, mm:	53.0
Material:	Rubber / metal
That installation:	Back
Party settings:	Left / Right

APPLICABILITY:

MAZDA

BC1613

TRACK CONTROL ARM BUSH

www.en.bcguma.ua/auto/BC1613

Part Number:	BC1613
GTIN-13:	4823101803655
Number of other manufacturers (OEMs):	KA1028200; KA1028250
Weight, g:	123
Required amount:	2
Items in Package:	1
External diameter, mm:	41.5
Inner diameter, mm:	12.0
Thickness, mm:	50.0
Material:	Rubber / metal
That installation:	Back
Party settings:	Left / Right



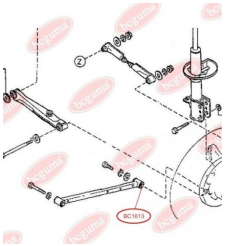

APPLICABILITY:

MAZDA

BC1614



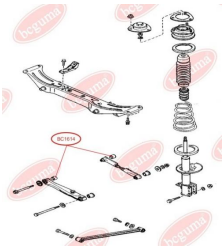

TRACK CONTROL ARM BUSH

www.en.bcguma.ua/auto/BC1614

Part Number:	BC1614
GTIN-13:	4823101803662
Number of other manufacturers (OEMs):	G21128631
Weight, g:	110
Required amount:	2
Items in Package:	1
External diameter, mm:	42.0
Inner diameter, mm:	18.2
Thickness, mm:	41.0
Material:	Rubber / metal
That installation:	Back
Party settings:	Left / Right

APPLICABILITY:

MAZDA

BC1615

TRACK CONTROL ARM BUSH

www.en.bcguma.ua/auto/BC1615

Part Number:	BC1615
GTIN-13:	4823101803679
Number of other manufacturers (OEMs):	GE6028200; G11628300B
Weight, g:	140
Required amount:	2
Items in Package:	1
External diameter, mm:	41.5
Inner diameter, mm:	10.0
Thickness, mm:	50.0
Material:	Rubber / metal
That installation:	Back
Party settings:	Left / Right



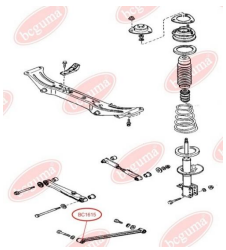

APPLICABILITY:

MAZDA

BC1616



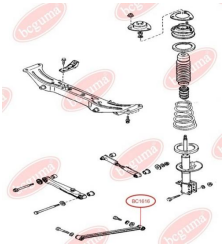

TRACK CONTROL ARM BUSH

www.en.bcguma.ua/auto/BC1616

Part Number:	BC1616
GTIN-13:	4823101803686
Number of other manufacturers (OEMs):	G11628300B; GE6028200
Weight, g:	107
Required amount:	2
Items in Package:	1
External diameter, mm:	41.5
Inner diameter, mm:	16.0
Thickness, mm:	50.0
Material:	Rubber / metal
That installation:	Back
Party settings:	Left / Right

APPLICABILITY:

MAZDA

BC1617

TRACK CONTROL ARM BUSH

www.en.bcguma.ua/auto/BC1617

Part Number:	BC1617
GTIN-13:	4823101803693
Number of other manufacturers (OEMs):	B45528200A; B45528200B
Weight, g:	87
Required amount:	2
Items in Package:	1
External diameter, mm:	41.5
Inner diameter, mm:	20.0
Thickness, mm:	50.0
Material:	Rubber / metal
That installation:	Back
Party settings:	Left / Right



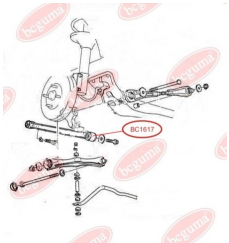

APPLICABILITY:

MAZDA

BC1621



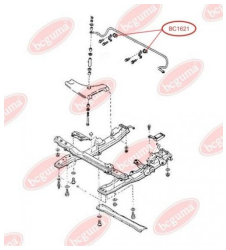

ANTI-ROLL BAR BUSHING KIT

www.en.bcguma.ua/auto/BC1621

Part Number:	BC1621
GTIN-13:	4823101803709
Number of other manufacturers (OEMs):	G03034156
Weight, g:	28
Required amount:	2
Items in Package:	1
External diameter, mm:	31.0
Inner diameter, mm:	16.5
Thickness, mm:	38.5
Material:	Rubber
That installation:	Back
Party settings:	Left / Right

APPLICABILITY:

MAZDA

BC1622

ANTI-ROLL BAR BUSHING KIT

www.en.bcguma.ua/auto/BC1622

Part Number:	BC1622
GTIN-13:	4823101803716
Number of other manufacturers (OEMs):	G06728156
Weight, g:	20
Required amount:	2
Items in Package:	1
External diameter, mm:	31.0
Inner diameter, mm:	15.0
Thickness, mm:	38.5
Material:	Rubber
That installation:	Back
Party settings:	Left / Right



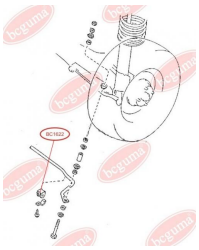

APPLICABILITY:

MAZDA

BC1701





TRACK CONTROL ARM BUSH

www.en.bcguma.ua/auto/BC1701

Part Number:	BC1701
GTIN-13:	4823101803723
Number of other manufacturers (OEMs):	GJ6A34710A
Weight, g:	209
Required amount:	2
Items in Package:	1
External diameter, mm:	44.0
Inner diameter, mm:	12.0
Thickness, mm:	49.0
Material:	Rubber / metal
That installation:	Front
Party settings:	Left / Right

APPLICABILITY:

MAZDA, VW

BC1702

CONTROL ARM-/TRAILING ARM BUSH

www.en.bcguma.ua/auto/BC1702

Part Number:	BC1702
GTIN-13:	4823101803730
Number of other manufacturers (OEMs):	GJ6A34470A; GJ6A34470B
Weight, g:	201
Required amount:	2
Items in Package:	1
External diameter, mm:	40.5
Inner diameter, mm:	12.0
Thickness, mm:	57.0
Material:	Rubber / metal
That installation:	Front
Party settings:	Left / Right





APPLICABILITY:

MAZDA, VW

BC1703





CONTROL ARM-/TRAILING ARM BUSH

www.en.bcguma.ua/auto/BC1703

Part Number:	BC1703
GTIN-13:	4823101803747
Number of other manufacturers (OEMs):	GJ6A34460A; GJ6A34460B
Weight, g:	524
Required amount:	2
Items in Package:	1
External diameter, mm:	62.5
Inner diameter, mm:	12.0
Thickness, mm:	79.5
Material:	Polyamide / rubber / metal
That installation:	Back Front
Party settings:	Left / Right

APPLICABILITY:

MAZDA

BC1704

CONTROL ARM-/TRAILING ARM BUSH

www.en.bcguma.ua/auto/BC1704

Part Number:	BC1704
GTIN-13:	4823101803754
Number of other manufacturers (OEMs):	GP9A34250A; GP9A34250B; GJ6A34250B; GJ6A34200B; GP9A34200B; GP9A34200A
Weight, g:	143
Required amount:	4
Items in Package:	1
External diameter, mm:	40.2
Inner diameter, mm:	10.0
Thickness, mm:	45.0
Material:	Rubber / metal
That installation:	Front
Party settings:	Left / Right



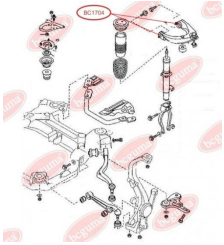

APPLICABILITY:

MAZDA

BC1705



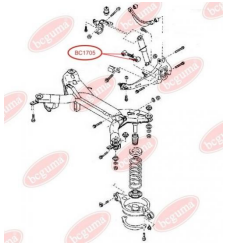

CONTROL ARM-/TRAILING ARM BUSH

www.en.bcguma.ua/auto/BC1705

Part Number:	BC1705
GTIN-13:	4823101803761
Number of other manufacturers (OEMs):	G26A28500A; G26A28500B; GJ6A28500D
Weight, g:	170
Required amount:	4
Items in Package:	1
External diameter, mm:	40.0
Inner diameter, mm:	12.0
Thickness, mm:	51.5
Material:	Rubber / metal
That installation:	Back
Party settings:	Left / Right

APPLICABILITY:

MAZDA

BC1706

CONTROL ARM-/TRAILING ARM BUSH

www.en.bcguma.ua/auto/BC1706

Part Number:	BC1706
GTIN-13:	4823101803778
Number of other manufacturers (OEMs):	G26A28500A; G26A28500B; GJ6A28500D
Weight, g:	169
Required amount:	4
Items in Package:	1
External diameter, mm:	39.3
Inner diameter, mm:	12.0
Thickness, mm:	51.5
Material:	Rubber / metal
That installation:	Back
Party settings:	Left / Right



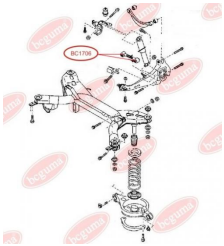

APPLICABILITY:

MAZDA

BC17061



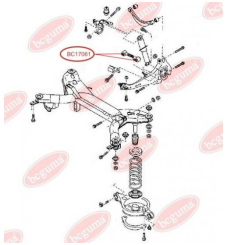

CONTROL ARM-/TRAILING ARM BUSH

www.en.bcguma.ua/auto/BC17061

Part Number:	BC17061
GTIN-13:	4823101803785
Number of other manufacturers (OEMs):	GJ6A28500D; G26A28500A; G26A28500B
Weight, g:	167
Required amount:	4
Items in Package:	1
External diameter, mm:	38.3
Inner diameter, mm:	12.0
Thickness, mm:	51.5
Material:	Rubber / metal
That installation:	Back
Party settings:	Left / Right

APPLICABILITY:

MAZDA

BC1707

CONTROL ARM-/TRAILING ARM BUSH

www.en.bcguma.ua/auto/BC1707

Part Number:	BC1707
GTIN-13:	4823101803792
Number of other manufacturers (OEMs):	GP9A28450; GJ6A28450
Weight, g:	127
Required amount:	4
Items in Package:	1
External diameter, mm:	36.5
Inner diameter, mm:	12.0
Thickness, mm:	45.0
Material:	Rubber / metal
That installation:	Back
Party settings:	Left / Right



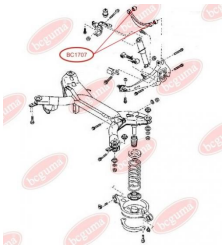

APPLICABILITY:

MAZDA

BC1708



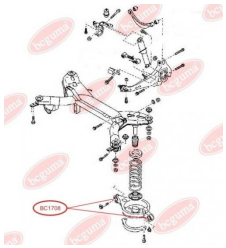

CONTROL ARM-/TRAILING ARM BUSH

www.en.bcguma.ua/auto/BC1708

Part Number:	BC1708
GTIN-13:	4823101803808
Number of other manufacturers (OEMs):	G26A28300A; G26A28350A; GJ6A28300A; G26A28300B; GJ6A28300; GJ6A28350B
Weight, g:	160
Required amount:	4
Items in Package:	1
External diameter, mm:	37.2
Inner diameter, mm:	12.0
Thickness, mm:	51.5
Material:	Rubber / metal
That installation:	Back
Party settings:	Left / Right

APPLICABILITY:

MAZDA

BC17081

CONTROL ARM-/TRAILING ARM BUSH

www.en.bcguma.ua/auto/BC17081

Part Number:	BC17081
GTIN-13:	4823101803815
Number of other manufacturers (OEMs):	G26A28300A; G26A28300B; G26A28350A; GJ6A28300; GJ6A28350; GJ6A28300A; GJ6A28350A; GJ6A28350B
Weight, g:	135
Required amount:	4
Items in Package:	1
External diameter, mm:	38.6
Inner diameter, mm:	12.0
Thickness, mm:	52.0
Material:	Rubber / metal
That installation:	Back
Party settings:	Left / Right

APPLICABILITY:

MAZDA



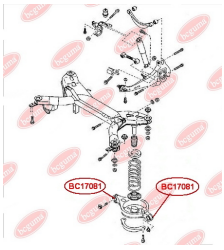

BC1709



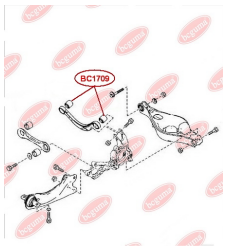

CONTROL ARM-/TRAILING ARM BUSH

www.en.bcguma.ua/auto/BC1709

Part Number:	BC1709
GTIN-13:	4823101803822
Number of other manufacturers (OEMs):	GS1D28450A
Weight, g:	169
Required amount:	4
Items in Package:	1
External diameter, mm:	40.0
Inner diameter, mm:	12.0
Thickness, mm:	44.0
Material:	Rubber / metal
That installation:	Back
Party settings:	Left / Right

APPLICABILITY:

MAZDA

BC1710

CONTROL ARM-/TRAILING ARM BUSH

www.en.bcguma.ua/auto/BC1710

Part Number:	BC1710
GTIN-13:	4823101803839
Number of other manufacturers (OEMs):	G26A28200B; G26A28250B; GJ6A28200K; GJ6A28200G; GJ6A28200J; GJ6A28250K; GJ6A28250G; GJ6A28250J
Weight, g:	631
Required amount:	2
Items in Package:	1
External diameter, mm:	60.5
Inner diameter, mm:	-
Thickness, mm:	148.0
Material:	Rubber / metal
That installation:	Back
Party settings:	Left / Right



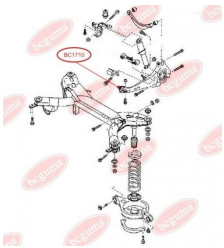

APPLICABILITY:

MAZDA

BC1711



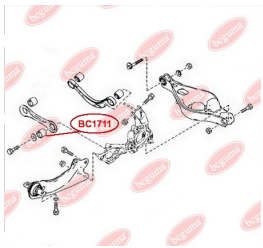

CONTROL ARM-/TRAILING ARM BUSH

www.en.bcguma.ua/auto/BC1711

Part Number:	BC1711
GTIN-13:	4823101803846
Number of other manufacturers (OEMs):	GS1D28500A
Weight, g:	271
Required amount:	2
Items in Package:	1
External diameter, mm:	40.2
Inner diameter, mm:	12.2
Thickness, mm:	51.5
Material:	Metal / Rubber
That installation:	Back
Party settings:	Left / Right

APPLICABILITY:

MAZDA

BC1712

CONTROL ARM-/TRAILING ARM BUSH

www.en.bcguma.ua/auto/BC1712

Part Number:	BC1712
GTIN-13:	4823101803853
Number of other manufacturers (OEMs):	GS1D28500A
Weight, g:	220
Required amount:	2
Items in Package:	1
External diameter, mm:	40.2
Inner diameter, mm:	14.2
Thickness, mm:	45.0
Material:	Metal / Rubber
That installation:	Back
Party settings:	Left / Right

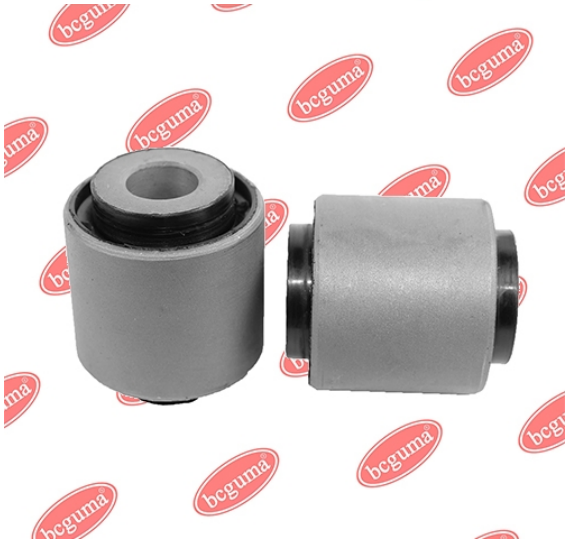

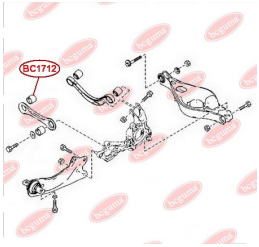

APPLICABILITY:

MAZDA

BC1713





CONTROL ARM-/TRAILING ARM BUSH

www.en.bcguma.ua/auto/BC1713

Part Number:	BC1713
GTIN-13:	4823101803860
Number of other manufacturers (OEMs):	GS1D34200C; GS1D34250C; GS1D34200A; GS1D34200B; GS1D34250A; GS1D34250B; GP9A34200A; GP9A34200B; GP9A34250A; GP9A34250B; GJ6A34200B; GJ6A34250B
Weight, g:	161
Required amount:	4
Items in Package:	1
External diameter, mm:	40.5
Inner diameter, mm:	10.2
Thickness, mm:	44.6
Material:	Metal / Rubber
That installation:	Front
Party settings:	Left / Right

APPLICABILITY:

MAZDA

BC1714

CONTROL ARM-/TRAILING ARM BUSH

www.en.bcguma.ua/auto/BC1714

Part Number:	BC1714
GTIN-13:	4823101805444
Number of other manufacturers (OEMs):	GS1D28200B; GS1D28200C; GS1D28250B; GS1D28250C
Weight, g:	679
Required amount:	2
Items in Package:	1
External diameter, mm:	70.3
Inner diameter, mm:	18.5
Thickness, mm:	18.5
Material:	Metal / Rubber
That installation:	Back
Party settings:	Left / Right



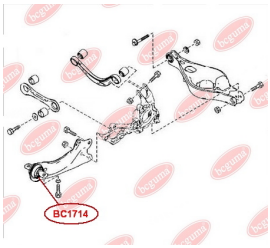

APPLICABILITY:

MAZDA

BC1715

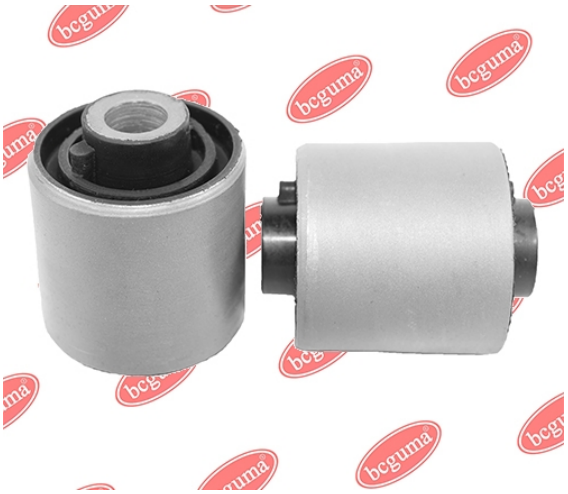

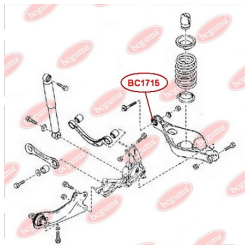

CONTROL ARM-/TRAILING ARM BUSH

www.en.bcguma.ua/auto/BC1715

Part Number:	BC1715
GTIN-13:	4823101803877
Number of other manufacturers (OEMs):	GSY128300; GSY128350; GS1D28300B; GS1D28350B; GS1D28300C; GS1D28350C
Weight, g:	229
Required amount:	2
Items in Package:	1
External diameter, mm:	44.0
Inner diameter, mm:	12.0
Thickness, mm:	55.0
Material:	Metal / Rubber
That installation:	Back
Party settings:	Left / Right

APPLICABILITY:

MAZDA

BC1716

SHOCK ABSORBER BUSH

www.en.bcguma.ua/auto/BC1716

Part Number:	BC1716
GTIN-13:	4823101805246
Number of other manufacturers (OEMs):	GJ5A28700B; GJ5A28700C; GJ5A28700D; GR2F28700; GJ6J28700B; GJ6J28700C; GJ6J28700D; GJ6J28700E; GR1L28700; GR1L28700A; G21C28700; G21C28700A; GP9A28700C
Weight, g:	99
Required amount:	4
Items in Package:	1
External diameter, mm:	29.6
Inner diameter, mm:	12.0
Thickness, mm:	62.0
Material:	Metal / Rubber
That installation:	Back
Party settings:	Left / Right

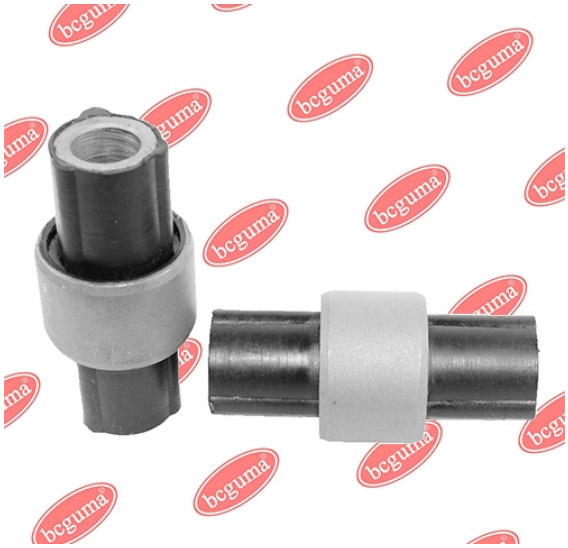

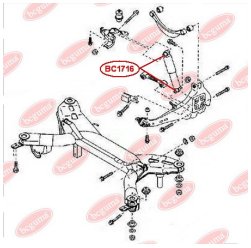

APPLICABILITY:

MAZDA, NISSAN

BC1804



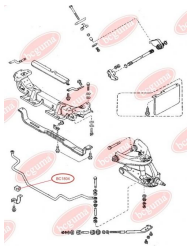

ANTI-ROLL BAR BUSHING KIT

www.en.bcguma.ua/auto/BC1804

Part Number:	BC1804
GTIN-13:	4823101803884
Number of other manufacturers (OEMs):	S08334156
Weight, g:	35
Required amount:	2
Items in Package:	1
External diameter, mm:	30.0
Inner diameter, mm:	21.0
Thickness, mm:	38.0
Material:	Rubber
That installation:	Front
Party settings:	Left / Right

APPLICABILITY:

MAZDA

BC1805

LEAF SPRING BUSHING (SMALL)

www.en.bcguma.ua/auto/BC1805

Part Number:	BC1805
GTIN-13:	4823101803891
Number of other manufacturers (OEMs):	S08428333
Weight, g:	28
Required amount:	4
Items in Package:	1
External diameter, mm:	33.0
Inner diameter, mm:	18.0
Thickness, mm:	39.5
Material:	Rubber
That installation:	Back
Party settings:	Behind



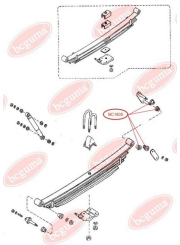

APPLICABILITY:

MAZDA

BC1806



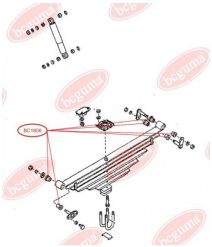

LEAF SPRING BUSHING (LARGE)

www.en.bcguma.ua/auto/BC1806

Part Number:	BC1806
GTIN-13:	4823101803907
Number of other manufacturers (OEMs):	S08428333
Weight, g:	48
Required amount:	4
Items in Package:	1
External diameter, mm:	40.0
Inner diameter, mm:	20.0
Thickness, mm:	40.0
Material:	Rubber
That installation:	Back
Party settings:	Behind

APPLICABILITY:

MAZDA

BC1901

CONTROL ARM-/TRAILING ARM BUSH

www.en.bcguma.ua/auto/BC1901

Part Number:	BC1901
GTIN-13:	4823101803914
Number of other manufacturers (OEMs):	MR223673; MR102013; MR403485; MN100109; MN184288; MB864964; 4117A007
Weight, g:	123
Required amount:	4
Items in Package:	1
External diameter, mm:	36.5
Inner diameter, mm:	12.0
Thickness, mm:	45.0
Material:	Rubber / metal
That installation:	Back
Party settings:	Left / Right



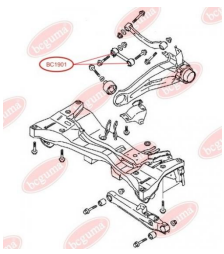

APPLICABILITY:

CITROËN, MITSUBISHI, PEUGEOT

BC1902



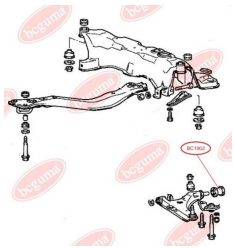

CONTROL ARM-/TRAILING ARM BUSH

www.en.bcguma.ua/auto/BC1902

Part Number:	BC1902
GTIN-13:	4823101803921
Number of other manufacturers (OEMs):	MB518220; MB518221
Weight, g:	140
Required amount:	2
Items in Package:	1
External diameter, mm:	48.0
Inner diameter, mm:	18.0
Thickness, mm:	62.0
Material:	Rubber / metal
That installation:	Back
Party settings:	Left / Right

APPLICABILITY:

MITSUBISHI

BC1903

CONTROL ARM-/TRAILING ARM BUSH

www.en.bcguma.ua/auto/BC1903

Part Number:	BC1903
GTIN-13:	4823101803938
Number of other manufacturers (OEMs):	5455136000; 5455536010
Weight, g:	137
Required amount:	2
Items in Package:	1
External diameter, mm:	32.0
Inner diameter, mm:	12.0
Thickness, mm:	54.5
Material:	Rubber / metal
That installation:	Front
Party settings:	Left / Right



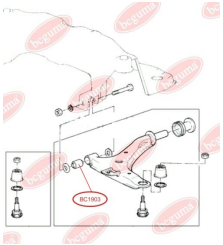

APPLICABILITY:

HYUNDAI

BC1904



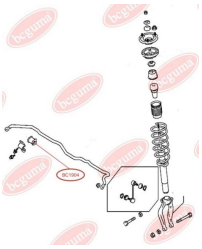

ANTI-ROLL BAR BUSHING KIT

www.en.bcguma.ua/auto/BC1904

Part Number:	BC1904
GTIN-13:	4823101803945
Number of other manufacturers (OEMs):	MR297500; MB573054
Weight, g:	17
Required amount:	2
Items in Package:	1
External diameter, mm:	-
Inner diameter, mm:	19.0
Thickness, mm:	46.3
Material:	Rubber
That installation:	Front
Party settings:	Left / Right

APPLICABILITY:

MITSUBISHI

BC1905

ANTI-ROLL BAR BUSHING KIT

www.en.bcguma.ua/auto/BC1905

Part Number:	BC1905
GTIN-13:	4823101803952
Number of other manufacturers (OEMs):	MR244116
Weight, g:	36
Required amount:	2
Items in Package:	1
External diameter, mm:	-
Inner diameter, mm:	18.0
Thickness, mm:	46.3
Material:	Rubber
That installation:	Front
Party settings:	Left / Right



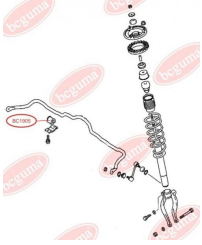

APPLICABILITY:

MITSUBISHI, VW

BC1906



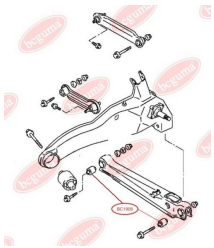

CONTROL ARM-/TRAILING ARM BUSH

www.en.bcguma.ua/auto/BC1906

Part Number:	BC1906
GTIN-13:	4823101803969
Number of other manufacturers (OEMs):	MB809239; MR102012; MR244851; MR403464; MN100110
Weight, g:	144
Required amount:	4
Items in Package:	1
External diameter, mm:	35.0
Inner diameter, mm:	12.5
Thickness, mm:	50.0
Material:	Rubber / metal
That installation:	Back Front
Party settings:	Left / Right

APPLICABILITY:

MITSUBISHI, PROTON

BC1907

CONTROL ARM-/TRAILING ARM BUSH

www.en.bcguma.ua/auto/BC1907

Part Number:	BC1907
GTIN-13:	4823101803976
Number of other manufacturers (OEMs):	MB809170; 0401065
Weight, g:	177
Required amount:	2
Items in Package:	1
External diameter, mm:	36.0
Inner diameter, mm:	12.0
Thickness, mm:	66.0
Material:	Rubber / metal
That installation:	Back
Party settings:	Left / Right

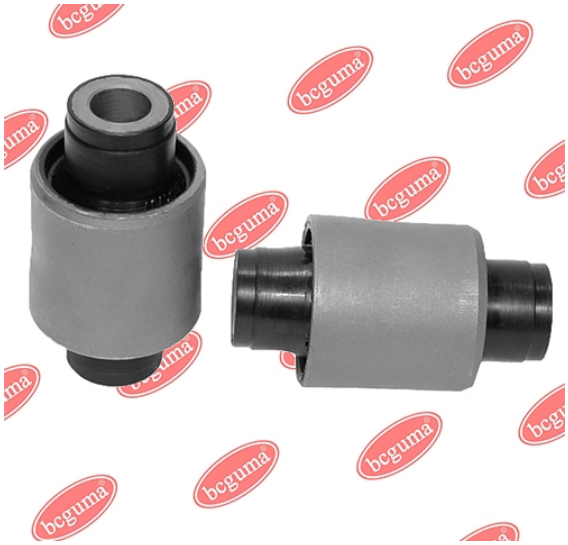

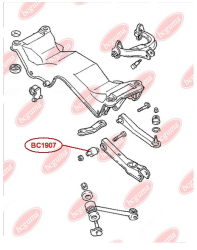

APPLICABILITY:

MITSUBISHI

BC1908



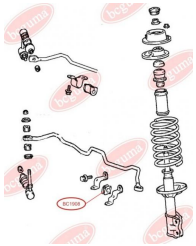

STABILISER MOUNTING

www.en.bcguma.ua/auto/BC1908

Part Number:	BC1908
GTIN-13:	4823101803983
Number of other manufacturers (OEMs):	MB808005; MR403965; MB518954
Weight, g:	15
Required amount:	2
Items in Package:	1
External diameter, mm:	-
Inner diameter, mm:	18.7
Thickness, mm:	36.0
Material:	Rubber
That installation:	Front
Party settings:	Left / Right

APPLICABILITY:

MITSUBISHI

BC1909

CONTROL ARM-/TRAILING ARM BUSH

www.en.bcguma.ua/auto/BC1909

Part Number:	BC1909
GTIN-13:	4823101803990
Number of other manufacturers (OEMs):	MR197915; 4113A062
Weight, g:	152
Required amount:	2
Items in Package:	1
External diameter, mm:	40.0
Inner diameter, mm:	12.0
Thickness, mm:	50.0
Material:	Rubber / metal
That installation:	Back
Party settings:	Left / Right



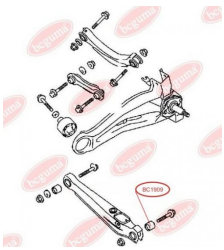

APPLICABILITY:

MITSUBISHI, PROTON

BC1910



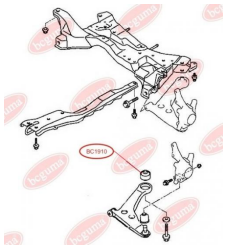

CONTROL ARM-/TRAILING ARM BUSH, REINFORCED "BAD ROADS"

www.en.bcguma.ua/auto/BC1910

Part Number:	BC1910
GTIN-13:	4823101804003
Number of other manufacturers (OEMs):	MR403441
Weight, g:	246
Required amount:	2
Items in Package:	1
External diameter, mm:	60.0
Inner diameter, mm:	14.0
Thickness, mm:	54.0
Material:	Rubber / metal
That installation:	Back Front
Party settings:	Left / Right

APPLICABILITY:

CITROËN, MITSUBISHI, PEUGEOT

BC1911

CONTROL ARM-/TRAILING ARM BUSH

www.en.bcguma.ua/auto/BC1911

Part Number:	BC1911
GTIN-13:	4823101804010
Number of other manufacturers (OEMs):	MN100109; MR403485
Weight, g:	143
Required amount:	2
Items in Package:	1
External diameter, mm:	40.0
Inner diameter, mm:	12.0
Thickness, mm:	44.0
Material:	Rubber / metal
That installation:	Back
Party settings:	Left / Right



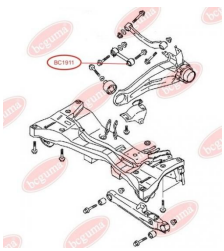

APPLICABILITY:

CITROËN, MITSUBISHI, PEUGEOT

BC1912



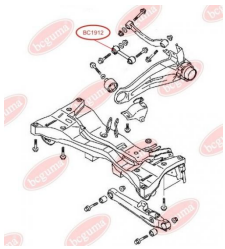

CONTROL ARM-/TRAILING ARM BUSH

www.en.bcguma.ua/auto/BC1912

Part Number:	BC1912
GTIN-13:	4823101804027
Number of other manufacturers (OEMs):	MN100109
Weight, g:	126
Required amount:	2
Items in Package:	1
External diameter, mm:	36.0
Inner diameter, mm:	12.0
Thickness, mm:	45.0
Material:	Rubber / metal
That installation:	Back
Party settings:	Left / Right

APPLICABILITY:

CITROËN, MITSUBISHI, PEUGEOT

BC1913



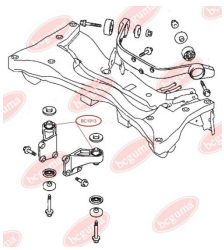

MOUNTING DIFFERENTIAL , REINFORCED "BAD ROADS"

www.en.bcguma.ua/auto/BC1913

Part Number:	BC1913
GTIN-13:	4823101804034
Number of other manufacturers (OEMs):	MR961408; MR961407
Weight, g:	198
Required amount:	2
Items in Package:	1
External diameter, mm:	45.0
Inner diameter, mm:	14.0
Thickness, mm:	56.0
Material:	Rubber / metal
That installation:	Back
Party settings:	Left / Right

APPLICABILITY:

MITSUBISHI

BC1914



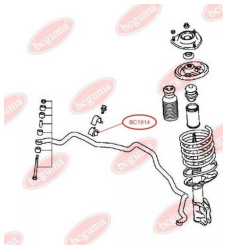

ANTI-ROLL BAR BUSHING KIT

www.en.bcguma.ua/auto/BC1914

Part Number:	BC1914
GTIN-13:	4823101804041
Number of other manufacturers (OEMs):	MN100250
Weight, g:	34
Required amount:	2
Items in Package:	1
External diameter, mm:	-
Inner diameter, mm:	26.0
Thickness, mm:	36.0
Material:	Rubber
That installation:	Front
Party settings:	Left / Right

APPLICABILITY:

MITSUBISHI

BC1915

ANTI-ROLL BAR BUSHING KIT

www.en.bcguma.ua/auto/BC1915

Part Number:	BC1915
GTIN-13:	4823101804058
Number of other manufacturers (OEMs):	MR589637
Weight, g:	29
Required amount:	2
Items in Package:	1
External diameter, mm:	-
Inner diameter, mm:	12.0
Thickness, mm:	36.0
Material:	Rubber
That installation:	Back
Party settings:	Left / Right



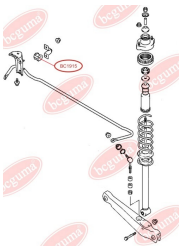

APPLICABILITY:

MITSUBISHI

BC1916



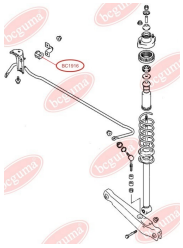

ANTI-ROLL BAR BUSHING KIT

www.en.bcguma.ua/auto/BC1916

Part Number:	BC1916
GTIN-13:	4823101804065
Number of other manufacturers (OEMs):	MR403775
Weight, g:	26
Required amount:	2
Items in Package:	1
External diameter, mm:	29.0
Inner diameter, mm:	16.0
Thickness, mm:	37.0
Material:	Rubber
That installation:	Back
Party settings:	Left / Right

APPLICABILITY:

MITSUBISHI

BC1917

CONTROL ARM-/TRAILING ARM BUSH

www.en.bcguma.ua/auto/BC1917

Part Number:	BC1917
GTIN-13:	4823101804072
Number of other manufacturers (OEMs):	MR594320
Weight, g:	252
Required amount:	2
Items in Package:	1
External diameter, mm:	60.0
Inner diameter, mm:	14.0
Thickness, mm:	60.0
Material:	Rubber / metal
That installation:	Front
Party settings:	Left / Right



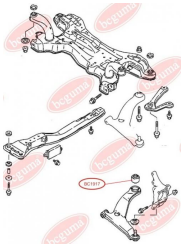

APPLICABILITY:

MITSUBISHI

BC1918



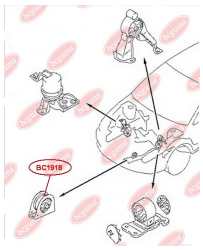

ENGINE MOUNTING

www.en.bcguma.ua/auto/BC1918

Part Number:	BC1918
GTIN-13:	4823101804089
Number of other manufacturers (OEMs):	MR554244
Weight, g:	256
Required amount:	1
Items in Package:	1
External diameter, mm:	70.0
Inner diameter, mm:	16.0
Thickness, mm:	52.0
Material:	Rubber / metal
That installation:	Front
Party settings:	Left

APPLICABILITY:

MITSUBISHI

BC1919

ENGINE MOUNTING, REINFORCED "BAD ROADS"

www.en.bcguma.ua/auto/BC1919

Part Number:	BC1919
GTIN-13:	4823101804096
Number of other manufacturers (OEMs):	MR519400
Weight, g:	436
Required amount:	1
Items in Package:	1
External diameter, mm:	81.0
Inner diameter, mm:	10.0
Thickness, mm:	62.0
Material:	Rubber / metal
That installation:	Front
Party settings:	Left



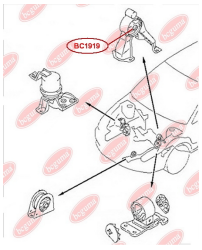

APPLICABILITY:

MITSUBISHI

BC1920



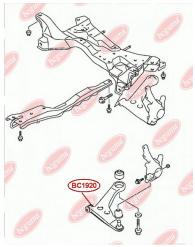

CONTROL ARM-/TRAILING ARM BUSH

www.en.bcguma.ua/auto/BC1920

Part Number:	BC1920
GTIN-13:	4823101804997
Number of other manufacturers (OEMs):	MR403440
Weight, g:	135
Required amount:	2
Items in Package:	1
External diameter, mm:	37.5
Inner diameter, mm:	14.2
Thickness, mm:	60.0
Material:	Rubber / metal
That installation:	Front
Party settings:	Left / Right

APPLICABILITY:

MITSUBISHI

BC1921



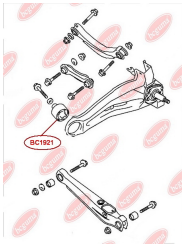

CONTROL ARM-/TRAILING ARM BUSH, REINFORCED "BAD ROADS"

www.en.bcguma.ua/auto/BC1921

Part Number:	BC1921
GTIN-13:	4823101804102
Number of other manufacturers (OEMs):	MR519127; 4120A001
Weight, g:	631
Required amount:	2
Items in Package:	1
External diameter, mm:	81.0
Inner diameter, mm:	12.0
Thickness, mm:	75.0
Material:	Metal / Rubber
That installation:	Back
Party settings:	Left / Right

APPLICABILITY:

MITSUBISHI

BC1922

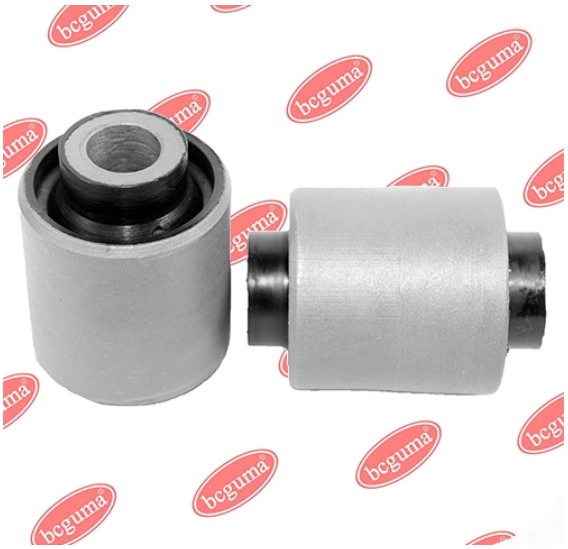

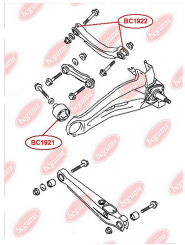

CONTROL ARM-/TRAILING ARM BUSH

www.en.bcguma.ua/auto/BC1922

Part Number:	BC1922
GTIN-13:	4823101805192
Number of other manufacturers (OEMs):	MR491911; MN100086; MN100075; 4110A085; 4110A104; 4110A012; 5175EH; 05105271AA; 5105271AA
Weight, g:	150
Required amount:	4
Items in Package:	1
External diameter, mm:	36.5
Inner diameter, mm:	12.0
Thickness, mm:	50.0
Material:	Metal / Rubber
That installation:	Back
Party settings:	Left / Right

APPLICABILITY:

CITROËN, MITSUBISHI, PEUGEOT

BC1923

SHOCK ABSORBER BUSH

www.en.bcguma.ua/auto/BC1923

Part Number:	BC1923
GTIN-13:	4823101805055
Number of other manufacturers (OEMs):	MR992320; MR992321; 4062A031
Weight, g:	136
Required amount:	2
Items in Package:	1
External diameter, mm:	35.3
Inner diameter, mm:	14.2
Thickness, mm:	50.0
Material:	Metal / Rubber
That installation:	Front
Party settings:	Left / Right



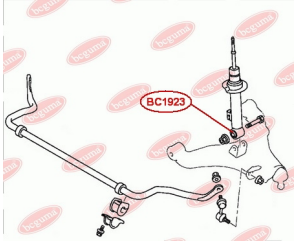

APPLICABILITY:

MITSUBISHI

BC1924

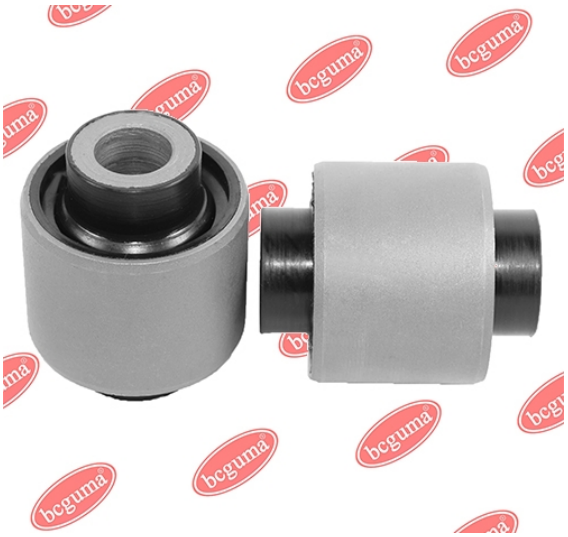

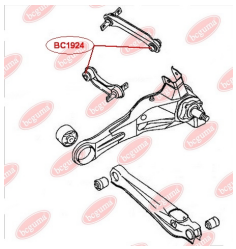

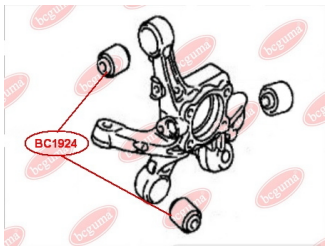

CONTROL ARM-/TRAILING ARM BUSH

www.en.bcguma.ua/auto/BC1924

Part Number:	BC1924
GTIN-13:	4823101805062
Number of other manufacturers (OEMs):	MR491345; MR491347; MN101087; 30818096; 56210CG025
Weight, g:	128
Required amount:	4
Items in Package:	1
External diameter, mm:	36.2
Inner diameter, mm:	12.0
Thickness, mm:	44.5
Material:	Metal / Rubber
That installation:	Back
Party settings:	Left / Right

APPLICABILITY:

MITSUBISHI, PROTON, VOLVO

BC1925

CONTROL ARM-/TRAILING ARM BUSH

www.en.bcguma.ua/auto/BC1925

Part Number:	BC1925
GTIN-13:	4823101805369
Number of other manufacturers (OEMs):	4010A013; 4010A014; 4010A103; 4010A104
Weight, g:	204
Required amount:	4
Items in Package:	1
External diameter, mm:	47.0
Inner diameter, mm:	14.2
Thickness, mm:	52.0
Material:	Metal / Rubber
That installation:	Front
Party settings:	Left / Right



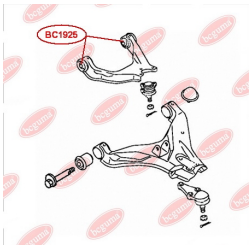

APPLICABILITY:

MITSUBISHI, NISSAN

BC1926



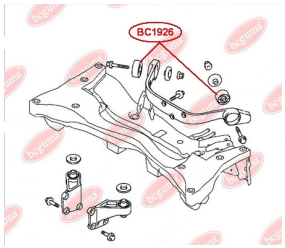

MOUNTING, DIFFERENTIAL

www.en.bcguma.ua/auto/BC1926

Part Number:	BC1926
GTIN-13:	4823101805451
Number of other manufacturers (OEMs):	MN100065; MR594994
Weight, g:	178
Required amount:	2
Items in Package:	1
External diameter, mm:	60.5
Inner diameter, mm:	12.0
Thickness, mm:	38.0
Material:	Metal / Rubber
That installation:	Back
Party settings:	Left / Right

APPLICABILITY:

MITSUBISHI

BC2001

CONTROL ARM-/TRAILING ARM BUSH

www.en.bcguma.ua/auto/BC2001

Part Number:	BC2001
GTIN-13:	4823101804119
Number of other manufacturers (OEMs):	MB809388
Weight, g:	58
Required amount:	2
Items in Package:	1
External diameter, mm:	60.0
Inner diameter, mm:	24.0
Thickness, mm:	27.0
Material:	Rubber
That installation:	Back Front
Party settings:	Left / Right



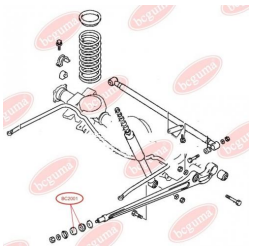

APPLICABILITY:

MITSUBISHI

BC2002





CONTROL ARM-/TRAILING ARM BUSH

www.en.bcguma.ua/auto/BC2002

Part Number:	BC2002
GTIN-13:	4823101804126
Number of other manufacturers (OEMs):	MR496795; MR496796; 4013A214; 4013A213; 4013A210; 4013A209
Weight, g:	424
Required amount:	2
Items in Package:	1
External diameter, mm:	48.0
Inner diameter, mm:	16.3
Thickness, mm:	76.9
Material:	Rubber / metal
That installation:	Front
Party settings:	Left / Right

APPLICABILITY:

MITSUBISHI, NISSAN

BC2003

CONTROL ARM-/TRAILING ARM BUSH

www.en.bcguma.ua/auto/BC2003

Part Number:	BC2003
GTIN-13:	4823101804133
Number of other manufacturers (OEMs):	4013A210; 4013A213; 4013A214; MR496795; MR496796; 4019A209
Weight, g:	500
Required amount:	2
Items in Package:	1
External diameter, mm:	54.0
Inner diameter, mm:	16.3
Thickness, mm:	76.9
Material:	Rubber / metal
That installation:	Front
Party settings:	Left / Right



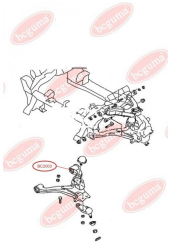

APPLICABILITY:

MITSUBISHI, NISSAN

BC2007



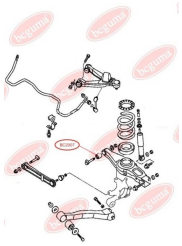

CONTROL ARM-/TRAILING ARM BUSH

www.en.bcguma.ua/auto/BC2007

Part Number:	BC2007
GTIN-13:	4823101804140
Number of other manufacturers (OEMs):	MR374672
Weight, g:	320
Required amount:	2
Items in Package:	1
External diameter, mm:	42.3
Inner diameter, mm:	16.0
Thickness, mm:	62.0
Material:	Rubber / metal
That installation:	Back
Party settings:	Left / Right

APPLICABILITY:

MITSUBISHI

BC2008

CONTROL ARM-/TRAILING ARM BUSH

www.en.bcguma.ua/auto/BC2008

Part Number:	BC2008
GTIN-13:	4823101806007
Number of other manufacturers (OEMs):	MR418065; MR418066
Weight, g:	419
Required amount:	2
Items in Package:	1
External diameter, mm:	56.5
Inner diameter, mm:	16.5
Thickness, mm:	74.5
Material:	Metal / Rubber
That installation:	Back
Party settings:	Left / Right



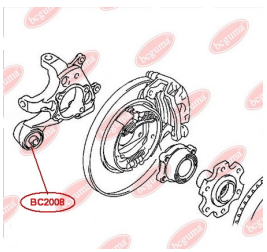

APPLICABILITY:

MITSUBISHI

BC2202





BUSH, SHOCK ABSORBER

www.en.bcguma.ua/auto/BC2202

Part Number:	BC2202
GTIN-13:	4823101804157
Number of other manufacturers (OEMs):	52622SH3003; 52622SH3004
Weight, g:	128
Required amount:	2
Items in Package:	1
External diameter, mm:	37.0
Inner diameter, mm:	10.0
Thickness, mm:	50.2
Material:	Rubber / metal
That installation:	Back
Party settings:	Left / Right

APPLICABILITY:

HONDA

BC2203

CONTROL ARM-/TRAILING ARM BUSH

www.en.bcguma.ua/auto/BC2203

Part Number:	BC2203
GTIN-13:	4823101804164
Number of other manufacturers (OEMs):	52365SK7A02
Weight, g:	160
Required amount:	2
Items in Package:	1
External diameter, mm:	35.2
Inner diameter, mm:	10.0
Thickness, mm:	50.0
Material:	Rubber / metal
That installation:	Back
Party settings:	Left / Right





APPLICABILITY:

HONDA

BC2205





CONTROL ARM-/TRAILING ARM BUSH, TOP

www.en.bcguma.ua/auto/BC2205

Part Number:	BC2205
GTIN-13:	4823101804171
Number of other manufacturers (OEMs):	52343SH3004
Weight, g:	80
Required amount:	4
Items in Package:	1
External diameter, mm:	30.7
Inner diameter, mm:	10.0
Thickness, mm:	30.0
Material:	Rubber / metal
That installation:	Back
Party settings:	Left / Right

APPLICABILITY:

HONDA

BC2302

BUSH, SHOCK ABSORBER

www.en.bcguma.ua/auto/BC2302

Part Number:	BC2302
GTIN-13:	4823101804188
Number of other manufacturers (OEMs):	52622SM4003; 52622SN7003; 52622SM4014
Weight, g:	60
Required amount:	2
Items in Package:	1
External diameter, mm:	37.0
Inner diameter, mm:	10.0
Thickness, mm:	40.0
Material:	Rubber / metal
That installation:	Back
Party settings:	Left / Right



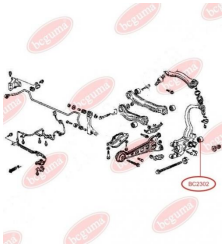

APPLICABILITY:

HONDA, ROVER

BC2401



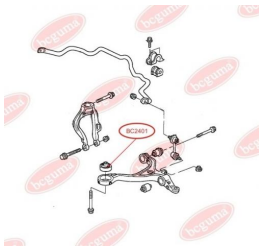

CONTROL ARM-/TRAILING ARM BUSH

www.en.bcguma.ua/auto/BC2401

Part Number:	BC2401
GTIN-13:	4823101804195
Number of other manufacturers (OEMs):	51360SEAE01; 51391SDAA03; 51391SEA004; 51350SEAE01
Weight, g:	388
Required amount:	2
Items in Package:	1
External diameter, mm:	74.0
Inner diameter, mm:	14.0
Thickness, mm:	60.0
Material:	Rubber / metal
That installation:	Front
Party settings:	Left / Right

APPLICABILITY:

HONDA

BC2402

SHOCK ABSORBER BUSH

www.en.bcguma.ua/auto/BC2402

Part Number:	BC2402
GTIN-13:	4823101805079
Number of other manufacturers (OEMs):	52622S7A014
Weight, g:	187
Required amount:	2
Items in Package:	1
External diameter, mm:	40.2
Inner diameter, mm:	14.0
Thickness, mm:	45.0
Material:	Metal / Rubber
That installation:	Back
Party settings:	Left / Right





APPLICABILITY:

HONDA, HONDA (GAC)

BC2403



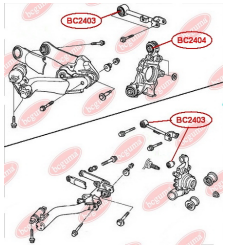

CONTROL ARM-/TRAILING ARM BUSH

www.en.bcguma.ua/auto/BC2403

Part Number:	BC2403
GTIN-13:	4823101805086
Number of other manufacturers (OEMs):	52390SWAA00; 52390S7A000; 52390S9A981; 52400S9A981; 52395S5A004
Weight, g:	210
Required amount:	2
Items in Package:	1
External diameter, mm:	42.3
Inner diameter, mm:	12.0
Thickness, mm:	47.0
Material:	Metal / Rubber
That installation:	Back
Party settings:	Left / Right

APPLICABILITY:

HONDA

BC2404

CONTROL ARM-/TRAILING ARM BUSH

www.en.bcguma.ua/auto/BC2404

Part Number:	BC2404
GTIN-13:	4823101805093
Number of other manufacturers (OEMs):	52350SEA000
Weight, g:	215
Required amount:	4
Items in Package:	1
External diameter, mm:	42.3
Inner diameter, mm:	12.0
Thickness, mm:	50.0
Material:	Metal / Rubber
That installation:	Back
Party settings:	Left / Right

APPLICABILITY:

HONDA

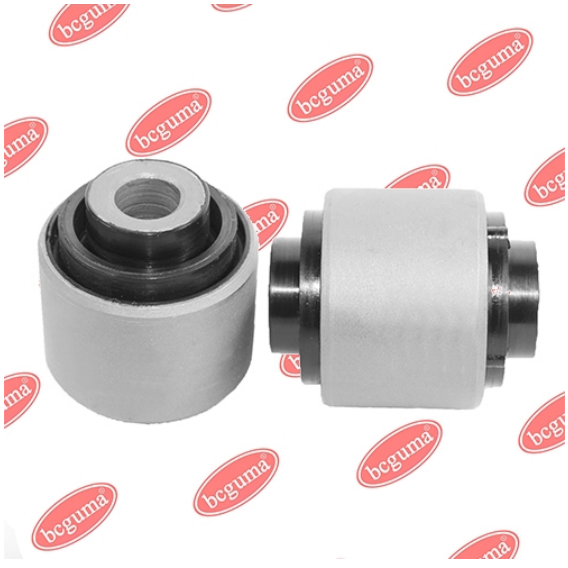

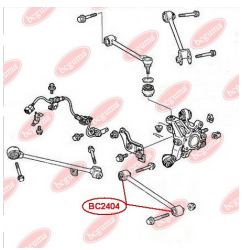

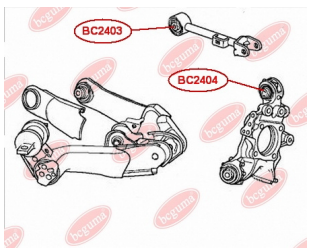

BC2405



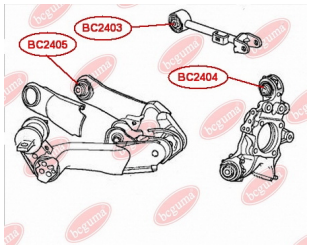

CONTROL ARM-/TRAILING ARM BUSH

www.en.bcguma.ua/auto/BC2405

Part Number:	BC2405
GTIN-13:	4823101805109
Number of other manufacturers (OEMs):	52370SWAA01; 52371SWAA01; 52370SJH010; 52371SWAA10
Weight, g:	238
Required amount:	2
Items in Package:	1
External diameter, mm:	43.3
Inner diameter, mm:	12.0
Thickness, mm:	50.0
Material:	Metal / Rubber
That installation:	Back
Party settings:	Left / Right

APPLICABILITY:

HONDA

BC2406

MOUNTING BUSHING STEERING GEAR

www.en.bcguma.ua/auto/BC2406

Part Number:	BC2406
GTIN-13:	4823101805116
Number of other manufacturers (OEMs):	53684SWCG01
Weight, g:	77
Required amount:	1
Items in Package:	1
External diameter, mm:	31.0
Inner diameter, mm:	10.0
Thickness, mm:	29.0
Material:	Rubber / metal
That installation:	Front
Party settings:	Left



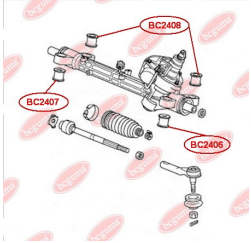

APPLICABILITY:

HONDA

BC2407



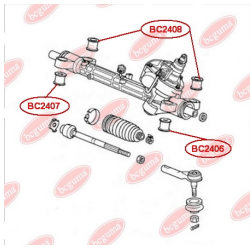

MOUNTING, STEERING GEAR

www.en.bcguma.ua/auto/BC2407

Part Number:	BC2407
GTIN-13:	4823101805468
Number of other manufacturers (OEMs):	53685SWCG01
Weight, g:	91
Required amount:	1
Items in Package:	1
External diameter, mm:	34.6
Inner diameter, mm:	12.3
Thickness, mm:	29.0
Material:	Metal / Rubber
That installation:	Front
Party settings:	Right

APPLICABILITY:

HONDA

BC2408

MOUNTING BUSHING STEERING GEAR

www.en.bcguma.ua/auto/BC2408

Part Number:	BC2408
GTIN-13:	4823101805123
Number of other manufacturers (OEMs):	53686SWCG01
Weight, g:	71
Required amount:	2
Items in Package:	1
External diameter, mm:	34.0
Inner diameter, mm:	16.0
Thickness, mm:	29.0
Material:	Rubber / metal
That installation:	Front
Party settings:	Left / Right



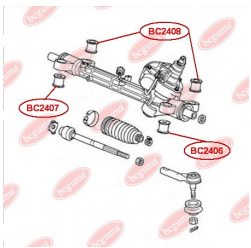

APPLICABILITY:

HONDA

BC2409



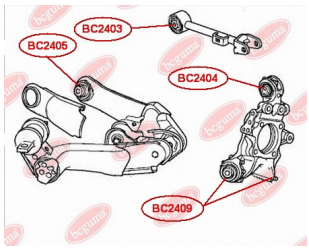

CONTROL ARM-/TRAILING ARM BUSH

www.en.bcguma.ua/auto/BC2409

Part Number:	BC2409
GTIN-13:	4823101805512
Number of other manufacturers (OEMs):	52210SWAA00
Weight, g:	316
Required amount:	4
Items in Package:	1
External diameter, mm:	45.5
Inner diameter, mm:	14.2
Thickness, mm:	55.5
Material:	Metal / Rubber
That installation:	Back
Party settings:	Left / Right

APPLICABILITY:

HONDA

BC2410

CONTROL ARM-/TRAILING ARM BUSH

www.en.bcguma.ua/auto/BC2410

Part Number:	BC2410
GTIN-13:	4823101806274
Number of other manufacturers (OEMs):	52370SWAA01; 52371SWAA01
Weight, g:	850
Required amount:	2
Items in Package:	1
External diameter, mm:	55.5
Inner diameter, mm:	14.2
Thickness, mm:	72.2
Material:	Metal / Rubber
That installation:	Back
Party settings:	Left / Right



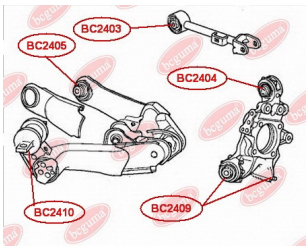

APPLICABILITY:

HONDA

BC2411



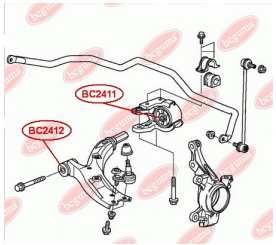

CONTROL ARM-/TRAILING ARM BUSH

www.en.bcguma.ua/auto/BC2411

Part Number:	BC2411
GTIN-13:	4823101805529
Number of other manufacturers (OEMs):	51395SWAE01
Weight, g:	210
Required amount:	2
Items in Package:	1
External diameter, mm:	70.5
Inner diameter, mm:	19.0
Thickness, mm:	50.0
Material:	Polymer/Rubber/Metal
That installation:	Front
Party settings:	Left / Right

APPLICABILITY:

HONDA

BC2412

CONTROL ARM-/TRAILING ARM BUSH

www.en.bcguma.ua/auto/BC2412

Part Number:	BC2412
GTIN-13:	4823101805000
Number of other manufacturers (OEMs):	51350SWAE01
Weight, g:	183
Required amount:	2
Items in Package:	1
External diameter, mm:	41.5
Inner diameter, mm:	14.3
Thickness, mm:	61.0
Material:	Rubber / metal
That installation:	Front
Party settings:	Left / Right



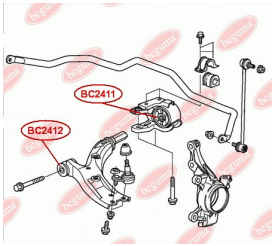

APPLICABILITY:

HONDA

BC2501





CONTROL ARM-/TRAILING ARM BUSH

www.en.bcguma.ua/auto/BC2501

Part Number:	BC2501
GTIN-13:	4823101804201
Number of other manufacturers (OEMs):	20204XA00B; 20204AG011; 20204AG010
Weight, g:	280
Required amount:	2
Items in Package:	1
External diameter, mm:	60.0
Inner diameter, mm:	19.0
Thickness, mm:	57.0
Material:	Rubber / metal
That installation:	Back Front
Party settings:	Left / Right

APPLICABILITY:

PEUGEOT, SUBARU

BC2502

CONTROL ARM-/TRAILING ARM BUSH

www.en.bcguma.ua/auto/BC2502

Part Number:	BC2502
GTIN-13:	4823101804218
Number of other manufacturers (OEMs):	20252XA01A; 20252XA00A; 20252FG010; 20252SC000; 20252SC010; 20252FG000
Weight, g:	115
Required amount:	4
Items in Package:	1
External diameter, mm:	34.0
Inner diameter, mm:	12.0
Thickness, mm:	25.0
Material:	Rubber / metal
That installation:	Back
Party settings:	Left / Right



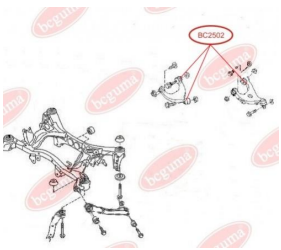

APPLICABILITY:

SUBARU

BC2503





CONTROL ARM-/TRAILING ARM BUSH

www.en.bcguma.ua/auto/BC2503

Part Number:	BC2503
GTIN-13:	4823101804225
Number of other manufacturers (OEMs):	20252XA01A; 20252SC010; 20252FG010; 20252SC000; 20252FG000; 20252XA00A
Weight, g:	132
Required amount:	2
Items in Package:	1
External diameter, mm:	34.0
Inner diameter, mm:	12.0
Thickness, mm:	50.0
Material:	Rubber / metal
That installation:	Back
Party settings:	Left / Right

APPLICABILITY:

SUBARU

BC2504

CONTROL ARM-/TRAILING ARM BUSH

www.en.bcguma.ua/auto/BC2504

Part Number:	BC2504
GTIN-13:	4823101805017
Number of other manufacturers (OEMs):	20204AG000; 20204AG040; 20204AJ000
Weight, g:	227
Required amount:	2
Items in Package:	1
External diameter, mm:	37.5
Inner diameter, mm:	12.2
Thickness, mm:	57.0
Material:	Metal / Rubber
That installation:	Front
Party settings:	Left / Right



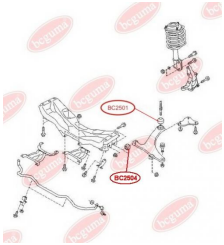

APPLICABILITY:

SUBARU

BC2505

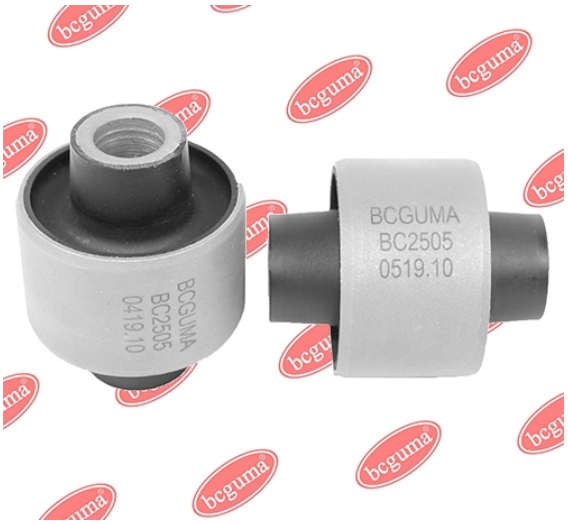



CONTROL ARM-/TRAILING ARM BUSH

www.en.bcguma.ua/auto/BC2505

Part Number:	BC2505
GTIN-13:	4823101805703
Number of other manufacturers (OEMs):	20257XA000
Weight, g:	117
Required amount:	2
Items in Package:	1
External diameter, mm:	40.4
Inner diameter, mm:	12.2
Thickness, mm:	50.0
Material:	Metal / Rubber
That installation:	Back
Party settings:	Left / Right

APPLICABILITY:

SUBARU

BC2506

CONTROL ARM-/TRAILING ARM BUSH

www.en.bcguma.ua/auto/BC2506

Part Number:	BC2506
GTIN-13:	4823101805826
Number of other manufacturers (OEMs):	20254XA00A
Weight, g:	164
Required amount:	4
Items in Package:	1
External diameter, mm:	40.5
Inner diameter, mm:	12.2
Thickness, mm:	48.0
Material:	Metal / Rubber
That installation:	Back
Party settings:	Left / Right



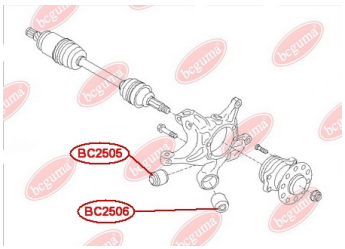

APPLICABILITY:

SUBARU

BC2601



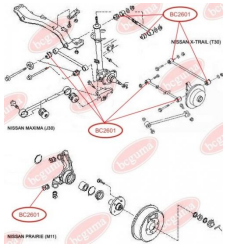

CONTROL ARM-/TRAILING ARM BUSH

www.en.bcguma.ua/auto/BC2601

Part Number:	BC2601
GTIN-13:	4823101804232
Number of other manufacturers (OEMs):	5515750A10; 5515251E00
Weight, g:	107
Required amount:	4
Items in Package:	1
External diameter, mm:	36.0
Inner diameter, mm:	14.2
Thickness, mm:	40.0
Material:	Rubber / metal
That installation:	Back
Party settings:	Left / Right

APPLICABILITY:

NISSAN

BC26011

CONTROL ARM-/TRAILING ARM BUSH

www.en.bcguma.ua/auto/BC26011

Part Number:	BC26011
GTIN-13:	4823101805833
Number of other manufacturers (OEMs):	5515750A10; 5515251E00
Weight, g:	99
Required amount:	4
Items in Package:	1
External diameter, mm:	34.0
Inner diameter, mm:	14.2
Thickness, mm:	40.0
Material:	Rubber / metal
That installation:	Back
Party settings:	Left / Right

APPLICABILITY:

NISSAN



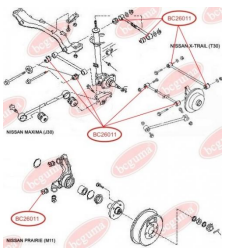

BC2602



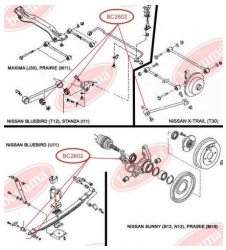

CONTROL ARM-/TRAILING ARM BUSH

www.en.bcguma.ua/auto/BC2602

Part Number:	BC2602
GTIN-13:	4823101804249
Number of other manufacturers (OEMs):	5511163J10; 5511156J00; 5511090J10; 5511063J10; 55045D0101; 551108H505; 5511056J00; 5511190J10
Weight, g:	120
Required amount:	2
Items in Package:	1
External diameter, mm:	50.0
Inner diameter, mm:	12.0
Thickness, mm:	56.0
Material:	Rubber / metal
That installation:	Back
Party settings:	Left / Right

APPLICABILITY:

INFINITI, NISSAN, RENAULT TRUCKS

BC2603

ANTI-ROLL BAR BUSHING KIT

www.en.bcguma.ua/auto/BC2603

Part Number:	BC2603
GTIN-13:	4823101804256
Number of other manufacturers (OEMs):	5624301E01
Weight, g:	155
Required amount:	2
Items in Package:	1
External diameter, mm:	51.0
Inner diameter, mm:	12.0
Thickness, mm:	60.0
Material:	Rubber / metal
That installation:	Back
Party settings:	Left / Right



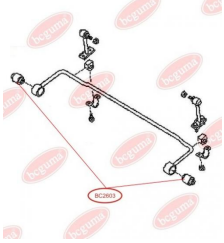

APPLICABILITY:

NISSAN

BC2604



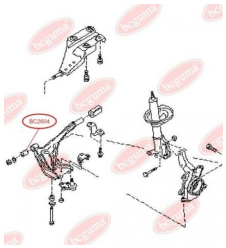

CONTROL ARM-/TRAILING ARM BUSH

www.en.bcguma.ua/auto/BC2604

Part Number:	BC2604
GTIN-13:	4823101804263
Number of other manufacturers (OEMs):	5459001E00; 5450186J00; 5450086J00
Weight, g:	156
Required amount:	2
Items in Package:	1
External diameter, mm:	38.4
Inner diameter, mm:	18.2
Thickness, mm:	50.0
Material:	Rubber / metal
That installation:	Front
Party settings:	Left / Right

APPLICABILITY:

INFINITI, MITSUBISHI, NISSAN

BC2605



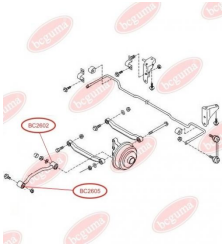

CONTROL ARM-/TRAILING ARM BUSH

www.en.bcguma.ua/auto/BC2605

Part Number:	BC2605
GTIN-13:	4823101804270
Number of other manufacturers (OEMs):	5511156J00; 5511063J10; 5511163J10; 5511190J10; 5511090J10; 5504506J00; 5511056J00
Weight, g:	155
Required amount:	2
Items in Package:	1
External diameter, mm:	49.0
Inner diameter, mm:	20.0
Thickness, mm:	42.0
Material:	Rubber / metal
That installation:	Back
Party settings:	Left / Right

APPLICABILITY:

INFINITI, NISSAN

BC2608



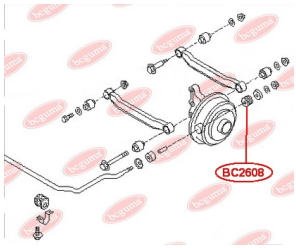

ANTI-ROLL BAR BUSHING KIT

www.en.bcguma.ua/auto/BC2608

Part Number:	BC2608
GTIN-13:	4823101804287
Number of other manufacturers (OEMs):	5514850A00
Weight, g:	20
Required amount:	2
Items in Package:	1
External diameter, mm:	40.0
Inner diameter, mm:	18.0
Thickness, mm:	27.5
Material:	Rubber
That installation:	Back
Party settings:	Left / Right

APPLICABILITY:

NISSAN

BC2610

ANTI-ROLL BAR BUSHING KIT

www.en.bcguma.ua/auto/BC2610

Part Number:	BC2610
GTIN-13:	4823101804294
Number of other manufacturers (OEMs):	5461358A10
Weight, g:	29
Required amount:	2
Items in Package:	1
External diameter, mm:	35.0
Inner diameter, mm:	25.0
Thickness, mm:	28.0
Material:	Rubber
That installation:	Front
Party settings:	Left / Right



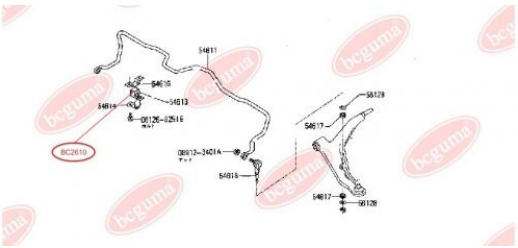

APPLICABILITY:

NISSAN

BC2611



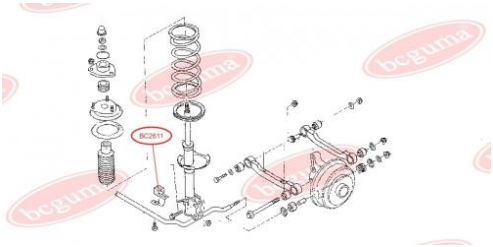

ANTI-ROLL BAR BUSHING KIT

www.en.bcguma.ua/auto/BC2611

Part Number:	BC2611
GTIN-13:	4823101804300
Number of other manufacturers (OEMs):	5514950A00
Weight, g:	84
Required amount:	2
Items in Package:	1
External diameter, mm:	47.0
Inner diameter, mm:	23.0
Thickness, mm:	40.0
Material:	Rubber
That installation:	Back
Party settings:	Left / Right

APPLICABILITY:

NISSAN

BC2613

ANTI-ROLL BAR BUSHING KIT

www.en.bcguma.ua/auto/BC2613

Part Number:	BC2613
GTIN-13:	4823101804317
Number of other manufacturers (OEMs):	5624360Y10
Weight, g:	30
Required amount:	2
Items in Package:	1
External diameter, mm:	21.5
Inner diameter, mm:	10.0
Thickness, mm:	31.0
Material:	Rubber
That installation:	Back
Party settings:	Left / Right



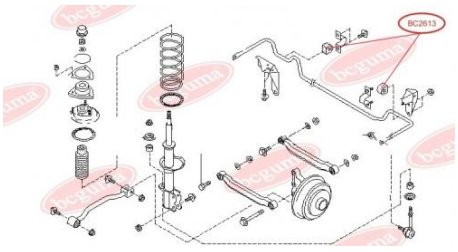

APPLICABILITY:

NISSAN

BC2614



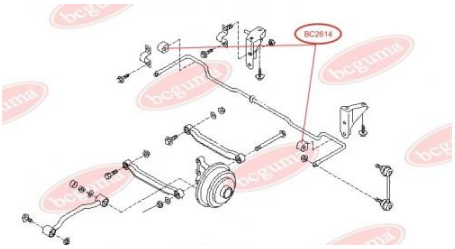

ANTI-ROLL BAR BUSHING KIT

www.en.bcguma.ua/auto/BC2614

Part Number:	BC2614
GTIN-13:	4823101804324
Number of other manufacturers (OEMs):	5624390J10
Weight, g:	40
Required amount:	2
Items in Package:	1
External diameter, mm:	31.5
Inner diameter, mm:	15.0
Thickness, mm:	33.0
Material:	Rubber
That installation:	Back
Party settings:	Left / Right

APPLICABILITY:

NISSAN

BC2615

ANTI-ROLL BAR BUSHING KIT

www.en.bcguma.ua/auto/BC2615

Part Number:	BC2615
GTIN-13:	4823101804348
Number of other manufacturers (OEMs):	5624391J00
Weight, g:	35
Required amount:	2
Items in Package:	1
External diameter, mm:	31.5
Inner diameter, mm:	18.0
Thickness, mm:	33.0
Material:	Rubber
That installation:	Back
Party settings:	Left / Right



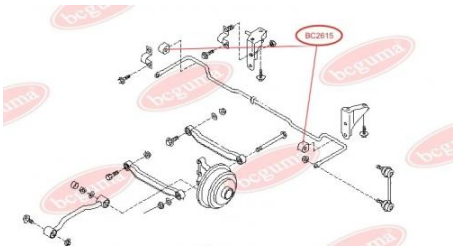

APPLICABILITY:

NISSAN

BC2616



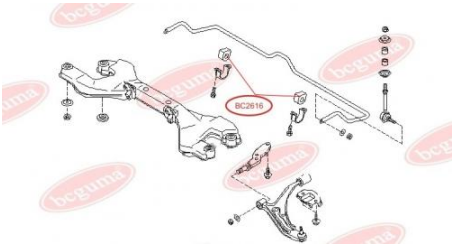

ANTI-ROLL BAR BUSHING KIT

www.en.bcguma.ua/auto/BC2616

Part Number:	BC2616
GTIN-13:	4823101804355
Number of other manufacturers (OEMs):	5624392J00
Weight, g:	40
Required amount:	2
Items in Package:	1
External diameter, mm:	31.5
Inner diameter, mm:	20.0
Thickness, mm:	33.0
Material:	Rubber
That installation:	Front
Party settings:	Left / Right

APPLICABILITY:

NISSAN

BC2618

ANTI-ROLL BAR BUSHING KIT

www.en.bcguma.ua/auto/BC2618

Part Number:	BC2618
GTIN-13:	4823101804362
Number of other manufacturers (OEMs):	5461302E01
Weight, g:	42
Required amount:	2
Items in Package:	1
External diameter, mm:	40.0
Inner diameter, mm:	30.0
Thickness, mm:	29.0
Material:	Rubber
That installation:	Front
Party settings:	Left / Right



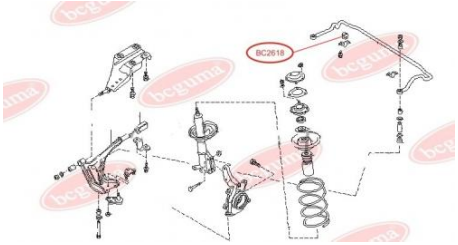

APPLICABILITY:

NISSAN

BC2619



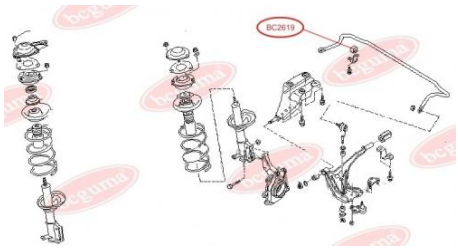

ANTI-ROLL BAR BUSHING KIT

www.en.bcguma.ua/auto/BC2619

Part Number:	BC2619
GTIN-13:	4823101804379
Number of other manufacturers (OEMs):	54613D4400
Weight, g:	27
Required amount:	2
Items in Package:	1
External diameter, mm:	34.0
Inner diameter, mm:	25.5
Thickness, mm:	25.5
Material:	Rubber
That installation:	Front
Party settings:	Left / Right

APPLICABILITY:

NISSAN

BC2620

ANTI-ROLL BAR BUSHING KIT

www.en.bcguma.ua/auto/BC2620

Part Number:	BC2620
GTIN-13:	4823101804386
Number of other manufacturers (OEMs):	5621402E02
Weight, g:	19
Required amount:	2
Items in Package:	1
External diameter, mm:	26.0
Inner diameter, mm:	15.0
Thickness, mm:	25.0
Material:	Rubber
That installation:	Back
Party settings:	Left / Right



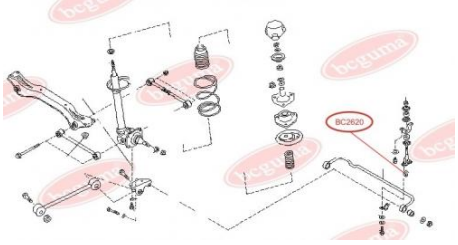

APPLICABILITY:

NISSAN

BC2621



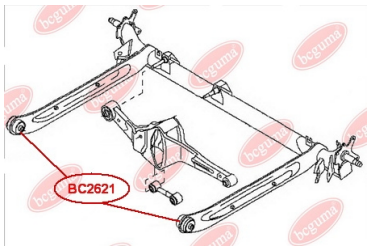

HUB CARRIER BUSHING

www.en.bcguma.ua/auto/BC2621

Part Number:	BC2621
GTIN-13:	4823101805345
Number of other manufacturers (OEMs):	5504531U00; 550450M000; 550452J000
Weight, g:	295
Required amount:	2
Items in Package:	1
External diameter, mm:	60.2
Inner diameter, mm:	12.2
Thickness, mm:	60.0
Material:	Metal / Rubber
That installation:	Back
Party settings:	Left / Right

APPLICABILITY:

NISSAN

BC2622

STABILISER MOUNTING

www.en.bcguma.ua/auto/BC2622

Part Number:	BC2622
GTIN-13:	4823101805536
Number of other manufacturers (OEMs):	546138H518
Weight, g:	37
Required amount:	2
Items in Package:	1
External diameter, mm:	-
Inner diameter, mm:	17.5
Thickness, mm:	38.0
Material:	Rubber
That installation:	Back
Party settings:	Left / Right



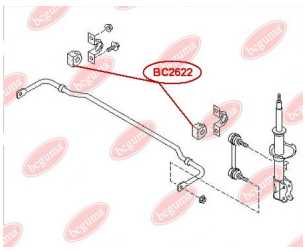

APPLICABILITY:

NISSAN

BC2623





STABILISER MOUNTING

www.en.bcguma.ua/auto/BC2623

Part Number:	BC2623
GTIN-13:	4823101805543
Number of other manufacturers (OEMs):	54613JG15C
Weight, g:	64
Required amount:	2
Items in Package:	1
External diameter, mm:	-
Inner diameter, mm:	14.5
Thickness, mm:	38.5
Material:	Rubber
That installation:	Back
Party settings:	Left / Right

APPLICABILITY:

NISSAN

BC2701

CONTROL ARM-/TRAILING ARM BUSH, REINFORCED "BAD ROADS"

www.en.bcguma.ua/auto/BC2701

Part Number:	BC2701
GTIN-13:	4823101804393
Number of other manufacturers (OEMs):	54501BC41A; 54501AX600; 54500BC41A; 54500BC42A; 54500AX600; 54570AX600; 54501BC42A
Weight, g:	170
Required amount:	2
Items in Package:	1
External diameter, mm:	58.2
Inner diameter, mm:	12.2
Thickness, mm:	52.6
Material:	Rubber / metal
That installation:	Back Front
Party settings:	Left / Right



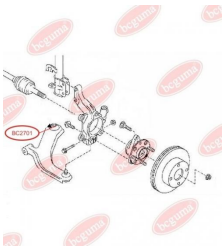

APPLICABILITY:

NISSAN

BC2702



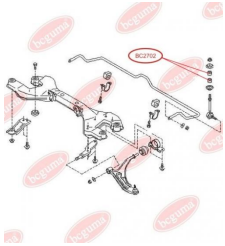

BEARING BUSH, STABILISER

www.en.bcguma.ua/auto/BC2702

Part Number:	BC2702
GTIN-13:	4823101804409
Number of other manufacturers (OEMs):	56112V0100; 5611209400; 5611290J00; 5611290J05
Weight, g:	8
Required amount:	2
Items in Package:	1
External diameter, mm:	26.0
Inner diameter, mm:	9.0
Thickness, mm:	16.0
Material:	Rubber
That installation:	Front
Party settings:	Left / Right

APPLICABILITY:

NISSAN

BC2703



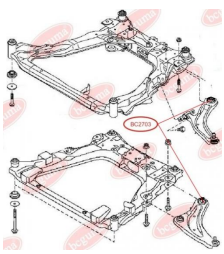

CONTROL ARM-/TRAILING ARM BUSH, REINFORCED "BAD ROADS"

www.en.bcguma.ua/auto/BC2703

Part Number:	BC2703
GTIN-13:	4823101804416
Number of other manufacturers (OEMs):	545011KA0B; 54500BR30A; 545055212R; 545040445R; 54501JY00A; 54501JG000; 54501JD000; 54501BR30A; 54501BB00A; 54500JD000; 54500BB00A; 545001KA0B
Weight, g:	284
Required amount:	2
Items in Package:	1
External diameter, mm:	58.5
Inner diameter, mm:	12.2
Thickness, mm:	53.0
Material:	Rubber / metal
That installation:	Back Front
Party settings:	Left / Right

APPLICABILITY:

NISSAN, RENAULT

BC2704



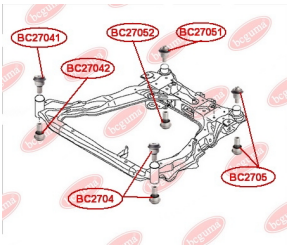



MOUNTING AXLE BEAM, REINFORCED "BAD ROADS" (BC27041 + BC27042)

www.en.bcguma.ua/auto/BC2704

Part Number:	BC2704
GTIN-13:	4823101805406
Number of other manufacturers (OEMs):	54466JD000
Weight, g:	617
Required amount:	2
Items in Package:	1
External diameter, mm:	48.5
Inner diameter, mm:	18.5
Thickness, mm:	144.0
Material:	Metal / Rubber
That installation:	Rear Front
Party settings:	Left / Right

APPLICABILITY:

NISSAN, RENAULT

BC2705

MOUNTING AXLE BEAM, REINFORCED "BAD ROADS" (BC27051 + BC27052)

www.en.bcguma.ua/auto/BC2705

Part Number:	BC2705
GTIN-13:	4823101805413
Number of other manufacturers (OEMs):	54467BR00A
Weight, g:	428
Required amount:	2
Items in Package:	1
External diameter, mm:	43.0
Inner diameter, mm:	17.2
Thickness, mm:	112.6
Material:	Metal / Rubber
That installation:	Rear rear
Party settings:	Left / Right



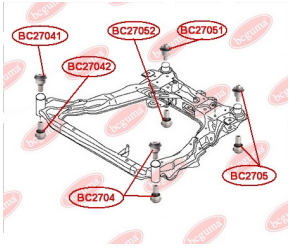



APPLICABILITY:

NISSAN, RENAULT

BC2706



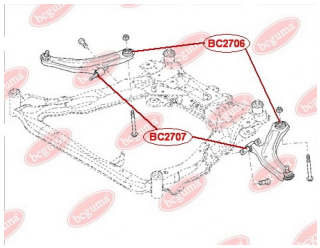

CONTROL ARM-/TRAILING ARM BUSH, REINFORCED "BAD ROADS"

www.en.bcguma.ua/auto/BC2706

Part Number:	BC2706
GTIN-13:	4823101806052
Number of other manufacturers (OEMs):	54500BB00A; 54500BR30A; 54500JD000; 545001KA0A; 545001KA0B; 54501BB00A; 54501BR30A; 54501JD000; 54501JG000; 545011KA0A; 545011KA0B; 54501JY00A; 545040445R; 545055212R
Weight, g:	168
Required amount:	2
Items in Package:	1
External diameter, mm:	58.5
Inner diameter, mm:	12.2
Thickness, mm:	53.0
Material:	Metal / Rubber
That installation:	Front
Party settings:	Left / Right

APPLICABILITY:

NISSAN, RENAULT

BC2708

CONTROL ARM-/TRAILING ARM BUSH

www.en.bcguma.ua/auto/BC2708

Part Number:	BC2708
GTIN-13:	4823101805611
Number of other manufacturers (OEMs):	54500JN00A; 54500JN00B; 54501JN00A; 54501JN00B
Weight, g:	267
Required amount:	2
Items in Package:	1
External diameter, mm:	50.5
Inner diameter, mm:	14.2
Thickness, mm:	49.0
Material:	Metal / Rubber
That installation:	Front
Party settings:	Left / Right



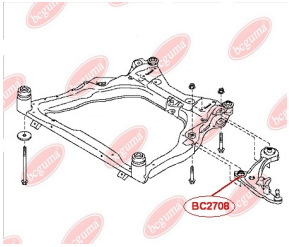

APPLICABILITY:

NISSAN, NISSAN (DONGFENG)

BC2709



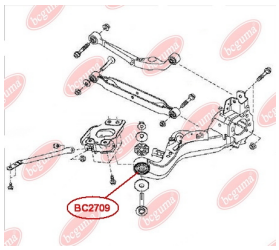

CONTROL ARM-/TRAILING ARM BUSH

www.en.bcguma.ua/auto/BC2709

Part Number:	BC2709
GTIN-13:	4823101805635
Number of other manufacturers (OEMs):	55501JD00A; 55044JG00A; 55044JG00B; 55502JG000; 55502JY00A; 55502JG02B; 55501JG02B
Weight, g:	542
Required amount:	2
Items in Package:	1
External diameter, mm:	69.3
Inner diameter, mm:	14.2
Thickness, mm:	62.0
Material:	Metal / Rubber
That installation:	Back
Party settings:	Left / Right

APPLICABILITY:

NISSAN

BC2710

CONTROL ARM-/TRAILING ARM BUSH

www.en.bcguma.ua/auto/BC2710

Part Number:	BC2710
GTIN-13:	4823101805475
Number of other manufacturers (OEMs):	545004M501; 545004M401
Weight, g:	141
Required amount:	2
Items in Package:	1
External diameter, mm:	49.5
Inner diameter, mm:	20.8
Thickness, mm:	38.2
Material:	Metal / Rubber
That installation:	Front
Party settings:	Left / Right



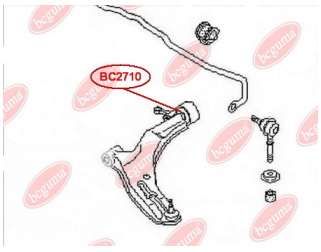

APPLICABILITY:

NISSAN

BC2711



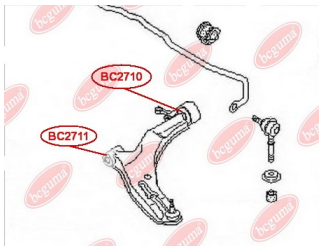

CONTROL ARM-/TRAILING ARM BUSH

www.en.bcguma.ua/auto/BC2711

Part Number:	BC2711
GTIN-13:	4823101805901
Number of other manufacturers (OEMs):	550444M410; 545004M500; 545014M500; 54501BM400; 54501BM410; 54500BM400; 54500BM410; 54501BN300; 54500BN300; 5450095F0A; 5450195F0A
Weight, g:	171
Required amount:	2
Items in Package:	1
External diameter, mm:	32.7
Inner diameter, mm:	14.2
Thickness, mm:	55.0
Material:	Metal / Rubber
That installation:	Front
Party settings:	Left / Right

APPLICABILITY:

NISSAN

BC2712

CONTROL ARM-/TRAILING ARM BUSH

www.en.bcguma.ua/auto/BC2712

Part Number:	BC2712
GTIN-13:	4823101805130
Number of other manufacturers (OEMs):	55110JD000; 55110JG000; 55111JD00A; 55111JG00A; 55110JE20A; 55111JE20A; 55110JD00A; 55045JY00C; 55110JG00B; 55111JG00B; 55110JE20B; 55111JE20B; 55110JY00A
Weight, g:	156
Required amount:	4
Items in Package:	1
External diameter, mm:	37.5
Inner diameter, mm:	14.0
Thickness, mm:	50.0
Material:	Metal / Rubber
That installation:	Back
Party settings:	Left / Right



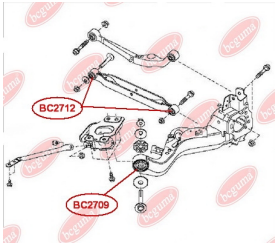

APPLICABILITY:

NISSAN

BC2802



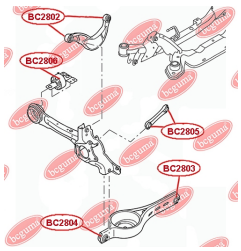

CONTROL ARM-/TRAILING ARM BUSH

www.en.bcguma.ua/auto/BC2802

Part Number:	BC2802
GTIN-13:	4823101806205
Number of other manufacturers (OEMs):	6G915500BAA; 6G915500XAA; 6G915500MAD; 6G915500NAD; 6G915500AAC; 30748343; 1387629; 1509830; 1509831; 1457609
Weight, g:	111
Required amount:	4
Items in Package:	1
External diameter, mm:	36.2
Inner diameter, mm:	12.3
Thickness, mm:	35.0
Material:	Metal / Rubber
That installation:	Back
Party settings:	Left / Right

APPLICABILITY:

BMW, FORD, MAZDA, TOYOTA, VOLVO

BC2803

CONTROL ARM-/TRAILING ARM BUSH

www.en.bcguma.ua/auto/BC2803

Part Number:	BC2803
GTIN-13:	4823101806335
Number of other manufacturers (OEMs):	6G915K652XAE; 1469125; 30760324
Weight, g:	246
Required amount:	2
Items in Package:	1
External diameter, mm:	38.0
Inner diameter, mm:	12.0
Thickness, mm:	55.0
Material:	Rubber / metal
That installation:	Back
Party settings:	Left / Right



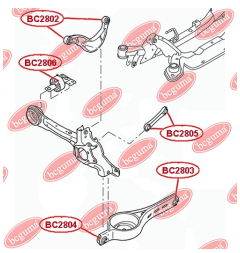

APPLICABILITY:

FORD, VOLVO

BC3001



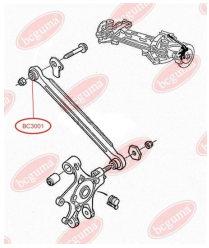

CONTROL ARM-/TRAILING ARM BUSH

www.en.bcguma.ua/auto/BC3001

Part Number:	BC3001
GTIN-13:	4823101804423
Number of other manufacturers (OEMs):	331611; 331612
Weight, g:	52
Required amount:	2
Items in Package:	1
External diameter, mm:	32.0
Inner diameter, mm:	17.0
Thickness, mm:	34.0
Material:	Rubber / metal
That installation:	Back
Party settings:	Left / Right

APPLICABILITY:

MAZDA, MERCEDES-BENZ, NISSAN, OPEL, PEUGEOT, RENAULT, VAUXHALL

BC3002

BUSHING, SHOCK ABSORBER

www.en.bcguma.ua/auto/BC3002

Part Number:	BC3002
GTIN-13:	4823101804430
Number of other manufacturers (OEMs):	517109; 97501154
Weight, g:	80
Required amount:	2
Items in Package:	1
External diameter, mm:	35.0
Inner diameter, mm:	14.0
Thickness, mm:	40.0
Material:	Rubber / metal
That installation:	Back
Party settings:	Left / Right



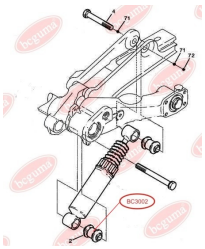

APPLICABILITY:

CITROËN, PEUGEOT

BC3003



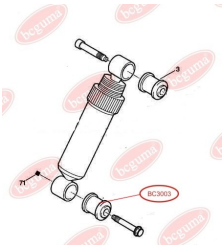

BUSHING, SHOCK ABSORBER

www.en.bcguma.ua/auto/BC3003

Part Number:	BC3003
GTIN-13:	4823101804447
Number of other manufacturers (OEMs):	517111
Weight, g:	82
Required amount:	2
Items in Package:	1
External diameter, mm:	34.5
Inner diameter, mm:	16.0
Thickness, mm:	45.0
Material:	Rubber / metal
That installation:	Back
Party settings:	Left / Right

APPLICABILITY:

CITROËN, PEUGEOT

BC30031

BUSHING, SHOCK ABSORBER

www.en.bcguma.ua/auto/BC30031

Part Number:	BC30031
GTIN-13:	4823101804454
Number of other manufacturers (OEMs):	517112
Weight, g:	80
Required amount:	2
Items in Package:	1
External diameter, mm:	33.0
Inner diameter, mm:	16.0
Thickness, mm:	45.0
Material:	Rubber / metal
That installation:	Back
Party settings:	Left / Right



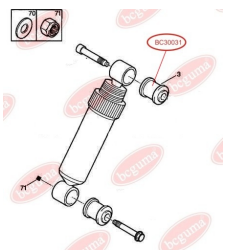

APPLICABILITY:

CITROËN, PEUGEOT

BC3004



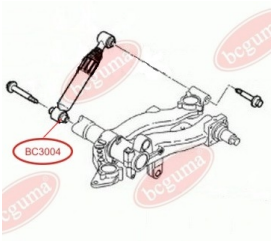

BUSHING, SHOCK ABSORBER

www.en.bcguma.ua/auto/BC3004

Part Number:	BC3004
GTIN-13:	4823101804461
Number of other manufacturers (OEMs):	5206Y3; 5206R5; 5206T8; 5206V8; 5206Q5; 5206R6
Weight, g:	95
Required amount:	2
Items in Package:	1
External diameter, mm:	33.5
Inner diameter, mm:	14.0
Thickness, mm:	62.0
Material:	Rubber / metal
That installation:	Back
Party settings:	Left / Right

APPLICABILITY:

BMW, CITROËN, MAZDA, PEUGEOT

BC3005

CONTROL ARM-/TRAILING ARM BUSH

www.en.bcguma.ua/auto/BC3005

Part Number:	BC3005
GTIN-13:	4823101804478
Number of other manufacturers (OEMs):	365604; 365704
Weight, g:	158
Required amount:	2
Items in Package:	1
External diameter, mm:	40.0
Inner diameter, mm:	12.0
Thickness, mm:	46.0
Material:	Rubber / metal
That installation:	Back Front
Party settings:	Left / Right



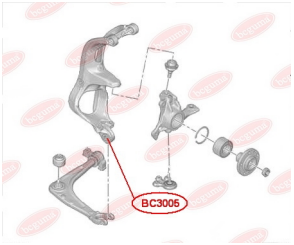

APPLICABILITY:

CITROËN, PEUGEOT

BC3006







CONTROL ARM-/TRAILING ARM BUSH

www.en.bcguma.ua/auto/BC3006

Part Number:	BC3006
GTIN-13:	4823101804485
Number of other manufacturers (OEMs):	3520X6; 3521T7
Weight, g:	178
Required amount:	2
Items in Package:	1
External diameter, mm:	50.0
Inner diameter, mm:	19.9
Thickness, mm:	46.5
Material:	Rubber / metal
That installation:	Back Front
Party settings:	Left / Right

APPLICABILITY:

CITROËN, PEUGEOT

BC3007

SHOCK ABSORBER BUSH

www.en.bcguma.ua/auto/BC3007

Part Number:	BC3007
GTIN-13:	4823101804492
Number of other manufacturers (OEMs):	5206RF; 5206YK; 5206VP; 51830534
Weight, g:	81
Required amount:	2
Items in Package:	1
External diameter, mm:	40.0
Inner diameter, mm:	12.0
Thickness, mm:	38.0
Material:	Rubber / metal
That installation:	Back
Party settings:	Left / Right



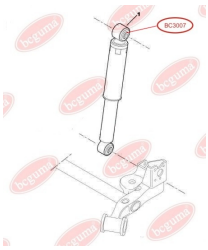

APPLICABILITY:

CITROËN, FIAT, PEUGEOT

BC3008



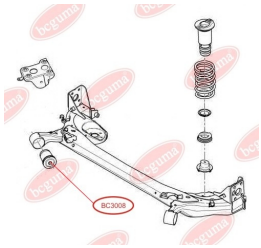

HUB CARRIER BUSHING

www.en.bcguma.ua/auto/BC3008

Part Number:	BC3008
GTIN-13:	4823101804508
Number of other manufacturers (OEMs):	51783623; 5131G8
Weight, g:	550
Required amount:	2
Items in Package:	1
External diameter, mm:	68.5
Inner diameter, mm:	12.9
Thickness, mm:	100.0
Material:	Rubber / metal
That installation:	Back
Party settings:	Left / Right

APPLICABILITY:

CITROËN, FIAT, PEUGEOT

BC3009

SUPPORT OF SHOCK ABSORBER OF FRONT SUSPENSION, REINFORCED "BAD ROADS"

www.en.bcguma.ua/auto/BC3009

Part Number:	BC3009
GTIN-13:	4823101804515
Number of other manufacturers (OEMs):	5038G0; 5038F7; 503885; 503846
Weight, g:	367
Required amount:	2
Items in Package:	1
External diameter, mm:	119.0
Inner diameter, mm:	14.0
Thickness, mm:	30.0
Material:	Rubber / metal
That installation:	Front
Party settings:	Left / Right



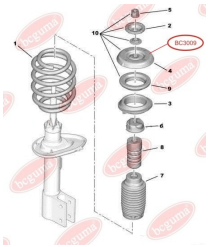

APPLICABILITY:

CITROËN, PEUGEOT, SKODA

BC30091



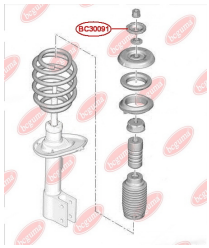

THRUST WASHER SHOCK ABSORBER STRUTS (FOR BC3009)

www.en.bcguma.ua/auto/BC30091

Part Number:	BC30091
GTIN-13:	4823101804522
Number of other manufacturers (OEMs):	503375
Weight, g:	60
Required amount:	2
Items in Package:	1
External diameter, mm:	65.0
Inner diameter, mm:	14.0
Thickness, mm:	10.0
Material:	Metal / Rubber
That installation:	Front
Party settings:	Left / Right

APPLICABILITY:

CITROËN, PEUGEOT, SSANGYONG

BC30092

SUPPORT OF SHOCK ABSORBER, THRUST WASHER SHOCK ABSORBER STRUTS WITH ANTHER (BC3009 - 1PC., BC30091 - 1PC.)

www.en.bcguma.ua/auto/BC30092

Part Number:	BC30092
GTIN-13:	4823101804539
Number of other manufacturers (OEMs):	503375; 503846; 503885; 5038F7; 5038G0
Weight, g:	427
Required amount:	2
Items in Package:	1
External diameter, mm:	-
Inner diameter, mm:	14.0
Thickness, mm:	-
Material:	Metal / Rubber
That installation:	Front
Party settings:	Left / Right



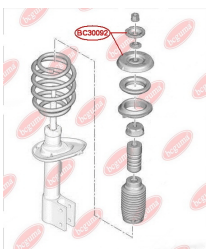

APPLICABILITY:

CITROËN, PEUGEOT, SKODA, SSANGYONG

BC3010



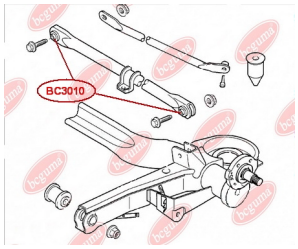

ANTI-ROLL BAR BUSHING KIT

www.en.bcguma.ua/auto/BC3010

Part Number:	BC3010
GTIN-13:	4823101804546
Number of other manufacturers (OEMs):	5170C5; 517087; 1460649080; 379B
Weight, g:	118
Required amount:	2
Items in Package:	1
External diameter, mm:	34.0
Inner diameter, mm:	12.0
Thickness, mm:	42.0
Material:	Metal / Rubber
That installation:	Back
Party settings:	For vehicles with stabilizer

APPLICABILITY:

CITROËN, PEUGEOT

BC3301

CONTROL ARM-/TRAILING ARM BUSH

www.en.bcguma.ua/auto/BC3301

Part Number:	BC3301
GTIN-13:	4823101804553
Number of other manufacturers (OEMs):	4865512060; 4865512010
Weight, g:	155
Required amount:	2
Items in Package:	1
External diameter, mm:	43.0
Inner diameter, mm:	18.1
Thickness, mm:	60.0
Material:	Rubber / metal
That installation:	Back Front
Party settings:	Left / Right



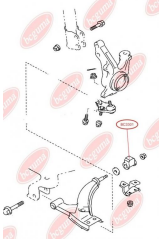

APPLICABILITY:

TOYOTA

BC3302



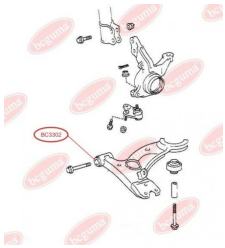

CONTROL ARM-/TRAILING ARM BUSH

www.en.bcguma.ua/auto/BC3302

Part Number:	BC3302
GTIN-13:	4823101804560
Number of other manufacturers (OEMs):	4806920260S1; 4806820260; 4865420150; 4806820260S1; 4806920260
Weight, g:	159
Required amount:	2
Items in Package:	1
External diameter, mm:	35.0
Inner diameter, mm:	14.3
Thickness, mm:	59.0
Material:	Rubber / metal
That installation:	Front
Party settings:	Left / Right

APPLICABILITY:

CHEVROLET, TOYOTA, VW

BC3303

CONTROL ARM-/TRAILING ARM BUSH

www.en.bcguma.ua/auto/BC3303

Part Number:	BC3303
GTIN-13:	4823101804577
Number of other manufacturers (OEMs):	4865520140
Weight, g:	290
Required amount:	2
Items in Package:	1
External diameter, mm:	60.0
Inner diameter, mm:	22.0
Thickness, mm:	55.0
Material:	Rubber / metal
That installation:	Back Front
Party settings:	Left / Right





APPLICABILITY:

TOYOTA

BC3304



CONTROL ARM-/TRAILING ARM BUSH

www.en.bcguma.ua/auto/BC3304

Part Number:	BC3304
GTIN-13:	4823101804584
Number of other manufacturers (OEMs):	4865420170; 4865512050
Weight, g:	134
Required amount:	2
Items in Package:	1
External diameter, mm:	35.5
Inner diameter, mm:	14.2
Thickness, mm:	59.5
Material:	Rubber / metal
That installation:	Front
Party settings:	Left / Right

APPLICABILITY:

TOYOTA

BC3305

CONTROL ARM-/TRAILING ARM BUSH

www.en.bcguma.ua/auto/BC3305

Part Number:	BC3305
GTIN-13:	4823101804591
Number of other manufacturers (OEMs):	4230520090; 4230433020; 4230533020; 4230433010; 4230533010; 4230548010; 4230506100; 4230406100; 5275017100; 5511629000; 4230448010; 5511625000; 4872503010; 4230406010; 4230420090; 4872532020; 4878012020
Weight, g:	118
Required amount:	2
Items in Package:	1
External diameter, mm:	44.0
Inner diameter, mm:	12.0
Thickness, mm:	55.0
Material:	Rubber / metal
That installation:	Back
Party settings:	Left / Right



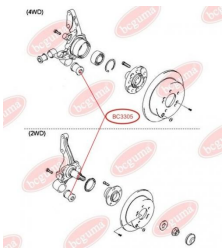

APPLICABILITY:

CHEVROLET, HYUNDAI, KIA, LEXUS, TOYOTA

BC3306



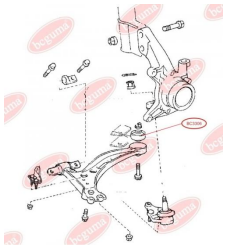

CONTROL ARM-/TRAILING ARM BUSH

www.en.bcguma.ua/auto/BC3306

Part Number:	BC3306
GTIN-13:	4823101804607
Number of other manufacturers (OEMs):	4806933020; 4865533040; 4865507020; 4806933010; 4806833020; 4806833010; 4865533010
Weight, g:	167
Required amount:	2
Items in Package:	1
External diameter, mm:	60.5
Inner diameter, mm:	14.0
Thickness, mm:	49.0
Material:	Rubber / metal
That installation:	Front
Party settings:	Left / Right

APPLICABILITY:

LEXUS, TOYOTA

BC3307

MOUNTING, DIFFERENTIAL

www.en.bcguma.ua/auto/BC3307

Part Number:	BC3307
GTIN-13:	4823101804614
Number of other manufacturers (OEMs):	5238026080; 5238026081; 5238026082
Weight, g:	325
Required amount:	1
Items in Package:	1
External diameter, mm:	65.0
Inner diameter, mm:	14.0
Thickness, mm:	70.0
Material:	Rubber / metal
That installation:	Back
Party settings:	-



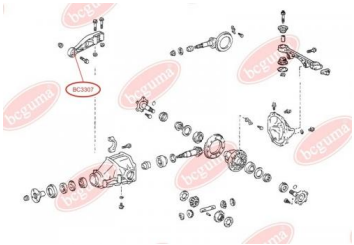

APPLICABILITY:

TOYOTA

BC3308



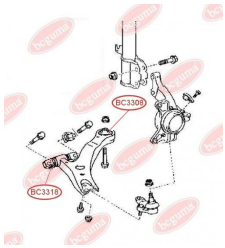

TRACK CONTROL ARM BUSH, REINFORCED "BAD ROADS"

www.en.bcguma.ua/auto/BC3308

Part Number:	BC3308
GTIN-13:	4823101804621
Number of other manufacturers (OEMs):	4806833070; 4806833050; 4806828120; 4806806070; 4806808020; 480680T011
Weight, g:	244
Required amount:	2
Items in Package:	1
External diameter, mm:	60.5
Inner diameter, mm:	14.0
Thickness, mm:	63.0
Material:	Rubber / metal
That installation:	Front
Party settings:	Left / Right

APPLICABILITY:

LEXUS, TOYOTA

BC3309

CONTROL ARM-/TRAILING ARM BUSH

www.en.bcguma.ua/auto/BC3309

Part Number:	BC3309
GTIN-13:	4823101804638
Number of other manufacturers (OEMs):	4806859035; 4806959035
Weight, g:	280
Required amount:	2
Items in Package:	1
External diameter, mm:	55.0
Inner diameter, mm:	12.0
Thickness, mm:	58.0
Material:	Rubber / metal
That installation:	Back Front
Party settings:	Left / Right



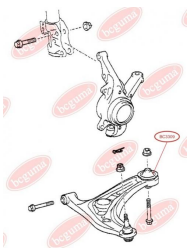

APPLICABILITY:

TOYOTA, VAUXHALL

BC3310



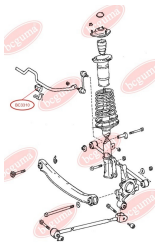

ANTI-ROLL BAR BUSHING KIT

www.en.bcguma.ua/auto/BC3310

Part Number:	BC3310
GTIN-13:	4823101804898
Number of other manufacturers (OEMs):	4881820070; 4881802021; 4881812150
Weight, g:	32
Required amount:	2
Items in Package:	1
External diameter, mm:	32.0
Inner diameter, mm:	14.0
Thickness, mm:	36.0
Material:	Rubber
That installation:	Back
Party settings:	Left / Right

APPLICABILITY:

TOYOTA

BC3311

ANTI-ROLL BAR BUSHING KIT

www.en.bcguma.ua/auto/BC3311

Part Number:	BC3311
GTIN-13:	4823101804904
Number of other manufacturers (OEMs):	4881805010; 4881820280; 4881505030
Weight, g:	39
Required amount:	2
Items in Package:	1
External diameter, mm:	-
Inner diameter, mm:	13.0
Thickness, mm:	37.0
Material:	Rubber
That installation:	Back
Party settings:	Left / Right



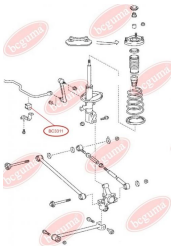

APPLICABILITY:

TOYOTA

BC3312



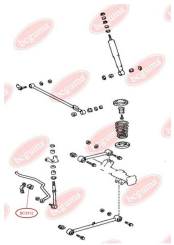

ANTI-ROLL BAR BUSHING KIT

www.en.bcguma.ua/auto/BC3312

Part Number:	BC3312
GTIN-13:	4823101804911
Number of other manufacturers (OEMs):	4881520020; 4881530040; 4881530060
Weight, g:	34
Required amount:	2
Items in Package:	1
External diameter, mm:	32.0
Inner diameter, mm:	20.0
Thickness, mm:	39.5
Material:	Rubber
That installation:	Front
Party settings:	Left / Right

APPLICABILITY:

TOYOTA

BC3313

ANTI-ROLL BAR BUSHING KIT

www.en.bcguma.ua/auto/BC3313

Part Number:	BC3313
GTIN-13:	4823101804928
Number of other manufacturers (OEMs):	4881530050; 4881533010; 4881533011
Weight, g:	22
Required amount:	2
Items in Package:	1
External diameter, mm:	27.0
Inner diameter, mm:	22.0
Thickness, mm:	40.0
Material:	Rubber
That installation:	Front
Party settings:	Left / Right

APPLICABILITY:

LEXUS, TOYOTA



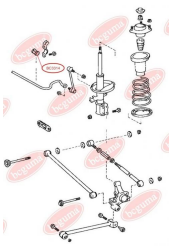

BC3314



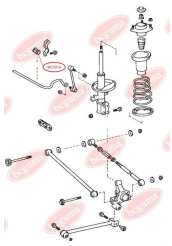

ANTI-ROLL BAR BUSHING KIT

www.en.bcguma.ua/auto/BC3314

Part Number:	BC3314
GTIN-13:	4823101804935
Number of other manufacturers (OEMs):	4881833020; 4881833021
Weight, g:	49
Required amount:	2
Items in Package:	1
External diameter, mm:	30.0
Inner diameter, mm:	15.0
Thickness, mm:	36.0
Material:	Rubber
That installation:	Back
Party settings:	Left / Right

APPLICABILITY:

LEXUS, TOYOTA

BC3315

ANTI-ROLL BAR STABILISER BUSH

www.en.bcguma.ua/auto/BC3315

Part Number:	BC3315
GTIN-13:	4823101804942
Number of other manufacturers (OEMs):	9038513008
Weight, g:	14
Required amount:	2
Items in Package:	1
External diameter, mm:	27.0
Inner diameter, mm:	13.5
Thickness, mm:	23.5
Material:	Rubber
That installation:	Back
Party settings:	Left / Right



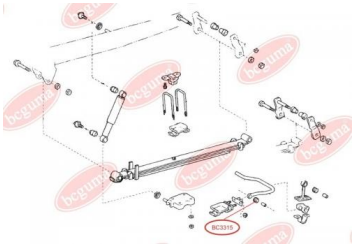

APPLICABILITY:

TOYOTA

BC3316



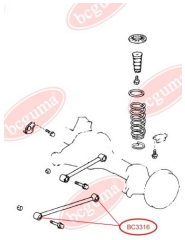

CONTROL ARM-/TRAILING ARM BUSH

www.en.bcguma.ua/auto/BC3316

Part Number:	BC3316
GTIN-13:	4823101804959
Number of other manufacturers (OEMs):	4870260100; 4872060040
Weight, g:	348
Required amount:	2
Items in Package:	1
External diameter, mm:	55.5
Inner diameter, mm:	14.0
Thickness, mm:	60.0
Material:	Rubber / metal
That installation:	Back
Party settings:	Left / Right

APPLICABILITY:

LEXUS, TOYOTA

BC3317

CONTROL ARM-/TRAILING ARM BUSH

www.en.bcguma.ua/auto/BC3317

Part Number:	BC3317
GTIN-13:	4823101804966
Number of other manufacturers (OEMs):	4870260090; 4871060070
Weight, g:	266
Required amount:	2
Items in Package:	1
External diameter, mm:	50.1
Inner diameter, mm:	14.0
Thickness, mm:	60.0
Material:	Rubber / metal
That installation:	Back
Party settings:	Left / Right



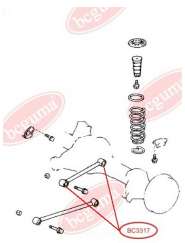

APPLICABILITY:

LEXUS, TOYOTA

BC3318

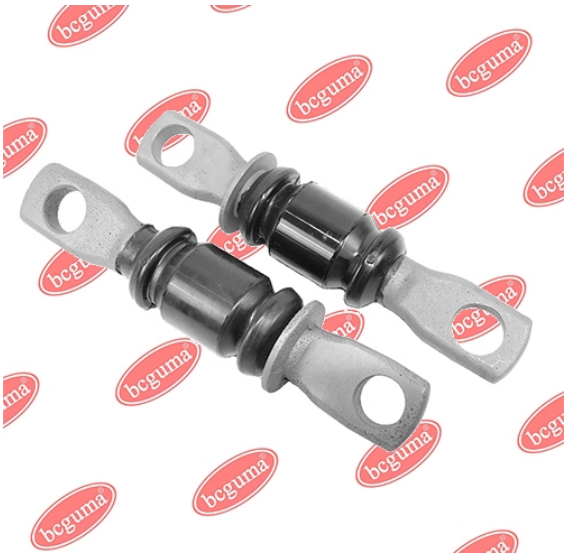

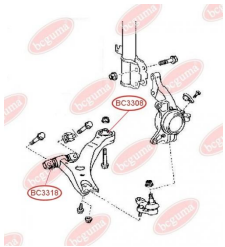

CONTROL ARM-/TRAILING ARM BUSH

www.en.bcguma.ua/auto/BC3318

Part Number:	BC3318
GTIN-13:	4823101805710
Number of other manufacturers (OEMs):	4865433050; 4806828120; 4806928120; 4865428060; 4806806070; 4806806080; 4806833050; 4806833060; 4806833070; 4806906070; 4806906080; 4806933050; 4806933060; 4806933070
Weight, g:	377
Required amount:	2
Items in Package:	1
External diameter, mm:	32.5
Inner diameter, mm:	-
Thickness, mm:	170.0
Material:	Rubber / metal
That installation:	Front
Party settings:	Left / Right

APPLICABILITY:

LEXUS, TOYOTA

BC3319

CONTROL ARM-/TRAILING ARM BUSH

www.en.bcguma.ua/auto/BC3319

Part Number:	BC3319
GTIN-13:	4823101804973
Number of other manufacturers (OEMs):	4861029115; 4861029055
Weight, g:	177
Required amount:	4
Items in Package:	1
External diameter, mm:	41.0
Inner diameter, mm:	10.0
Thickness, mm:	49.0
Material:	Rubber / metal
That installation:	Front
Party settings:	Left / Right



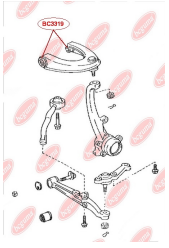

APPLICABILITY:

LEXUS, TOYOTA

BC3320



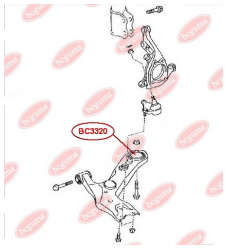

CONTROL ARM-/TRAILING ARM BUSH REINFORCED, “BAD ROADS”

www.en.bcguma.ua/auto/BC3320

Part Number:	BC3320
GTIN-13:	4823101805840
Number of other manufacturers (OEMs):	4806842050; 4806942050; 4806842051; 4806942051; 4806828140; 4806928140
Weight, g:	261
Required amount:	2
Items in Package:	1
External diameter, mm:	68.7
Inner diameter, mm:	16.4
Thickness, mm:	60.0
Material:	Metal / Rubber
That installation:	Front
Party settings:	Left / Right

APPLICABILITY:

LEXUS, TOYOTA

BC3321

HUB CARRIER BUSHING

www.en.bcguma.ua/auto/BC3321

Part Number:	BC3321
GTIN-13:	4823101806014
Number of other manufacturers (OEMs):	5227133030
Weight, g:	315
Required amount:	1
Items in Package:	1
External diameter, mm:	50.6
Inner diameter, mm:	16.4
Thickness, mm:	49.2
Material:	Metal / Rubber
That installation:	Back
Party settings:	Right



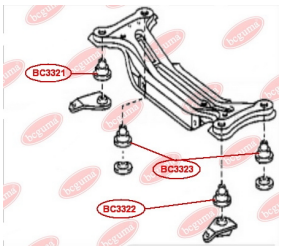

APPLICABILITY:

LEXUS, TOYOTA

BC3322



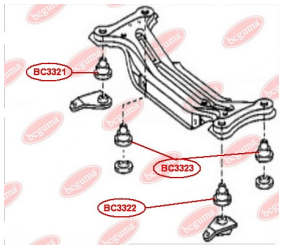

HUB CARRIER BUSHING

www.en.bcguma.ua/auto/BC3322

Part Number:	BC3322
GTIN-13:	4823101806021
Number of other manufacturers (OEMs):	5227233040
Weight, g:	293
Required amount:	1
Items in Package:	1
External diameter, mm:	50.5
Inner diameter, mm:	18.5
Thickness, mm:	49.0
Material:	Metal / Rubber
That installation:	Back
Party settings:	Left

APPLICABILITY:

LEXUS, TOYOTA

BC3323

HUB CARRIER BUSHING

www.en.bcguma.ua/auto/BC3323

Part Number:	BC3323
GTIN-13:	4823101805963
Number of other manufacturers (OEMs):	5227533050
Weight, g:	273
Required amount:	2
Items in Package:	1
External diameter, mm:	50.5
Inner diameter, mm:	20.3
Thickness, mm:	49.0
Material:	Metal / Rubber
That installation:	Back
Party settings:	Left / Right



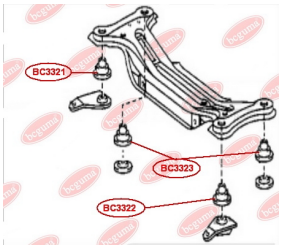

APPLICABILITY:

LEXUS, TOYOTA

BC3324



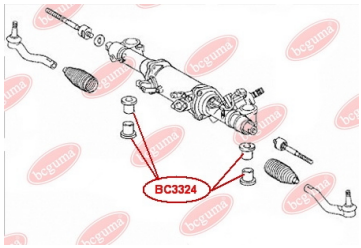

MOUNTING, STEERING GEAR

www.en.bcguma.ua/auto/BC3324

Part Number:	BC3324
GTIN-13:	4823101805376
Number of other manufacturers (OEMs):	4425033340
Weight, g:	91
Required amount:	4
Items in Package:	1
External diameter, mm:	26.3
Inner diameter, mm:	12.0
Thickness, mm:	32.5
Material:	Metal / Rubber
That installation:	Front
Party settings:	Left / Right

APPLICABILITY:

LEXUS, TOYOTA

BC3328

CONTROL ARM-/TRAILING ARM BUSH

www.en.bcguma.ua/auto/BC3328

Part Number:	BC3328
GTIN-13:	4823101805253
Number of other manufacturers (OEMs):	4878048040
Weight, g:	177
Required amount:	2
Items in Package:	1
External diameter, mm:	40.5
Inner diameter, mm:	12.0
Thickness, mm:	54.5
Material:	Metal / Rubber
That installation:	Back
Party settings:	Left / Right



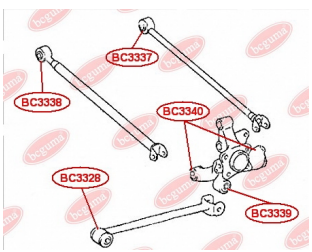

APPLICABILITY:

LEXUS, TOYOTA, TOYOTA (GAC)

BC3329



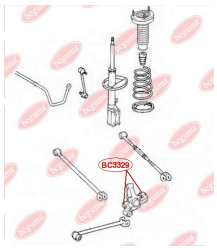

CONTROL ARM-/TRAILING ARM BUSH

www.en.bcguma.ua/auto/BC3329

Part Number:	BC3329
GTIN-13:	4823101805550
Number of other manufacturers (OEMs):	4230548010
Weight, g:	126
Required amount:	4
Items in Package:	1
External diameter, mm:	36.5
Inner diameter, mm:	14.0
Thickness, mm:	42.0
Material:	Rubber / metal
That installation:	Back
Party settings:	Left / Right

APPLICABILITY:

LEXUS, TOYOTA

BC3330

ANTI-ROLL BAR BUSHING KIT

www.en.bcguma.ua/auto/BC3330

Part Number:	BC3330
GTIN-13:	4823101805857
Number of other manufacturers (OEMs):	4881533100
Weight, g:	42
Required amount:	2
Items in Package:	1
External diameter, mm:	35.0
Inner diameter, mm:	23.0
Thickness, mm:	41.0
Material:	Rubber
That installation:	Front
Party settings:	Left / Right



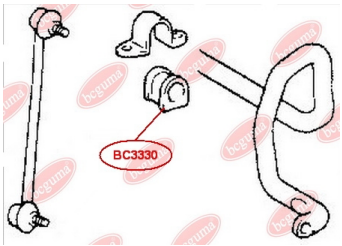

APPLICABILITY:

LEXUS, TOYOTA

BC3331



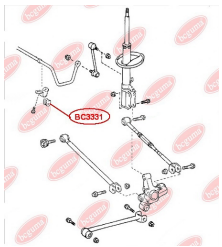

ANTI-ROLL BAR BUSHING KIT

www.en.bcguma.ua/auto/BC3331

Part Number:	BC3331
GTIN-13:	4823101805918
Number of other manufacturers (OEMs):	4881812170; 4881806260; 4881833100; 4881833101
Weight, g:	32
Required amount:	2
Items in Package:	1
External diameter, mm:	30.0
Inner diameter, mm:	15.5
Thickness, mm:	36.0
Material:	Rubber
That installation:	Back
Party settings:	Left / Right

APPLICABILITY:

TOYOTA

BC3332

ANTI-ROLL BAR BUSHING KIT, LEFT

www.en.bcguma.ua/auto/BC3332

Part Number:	BC3332
GTIN-13:	4823101805260
Number of other manufacturers (OEMs):	4881542070
Weight, g:	118
Required amount:	1
Items in Package:	1
External diameter, mm:	-
Inner diameter, mm:	20.0
Thickness, mm:	54.0
Material:	Rubber
That installation:	Front
Party settings:	Left



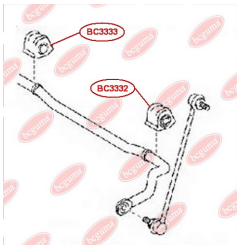

APPLICABILITY:

TOYOTA

BC3333



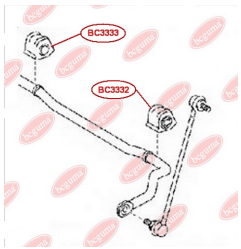

ANTI-ROLL BAR BUSHING KIT, RIGHT

www.en.bcguma.ua/auto/BC3333

Part Number:	BC3333
GTIN-13:	4823101805277
Number of other manufacturers (OEMs):	4881542080
Weight, g:	118
Required amount:	1
Items in Package:	1
External diameter, mm:	-
Inner diameter, mm:	20.0
Thickness, mm:	54.0
Material:	Rubber
That installation:	Front
Party settings:	Right

APPLICABILITY:

TOYOTA

BC3334

CONTROL ARM-/TRAILING ARM BUSH

www.en.bcguma.ua/auto/BC3334

Part Number:	BC3334
GTIN-13:	4823101805727
Number of other manufacturers (OEMs):	4230542020; 4230442020
Weight, g:	175
Required amount:	2
Items in Package:	1
External diameter, mm:	50.3
Inner diameter, mm:	12.2
Thickness, mm:	60.0
Material:	Metal / Rubber
That installation:	Back
Party settings:	Left / Right

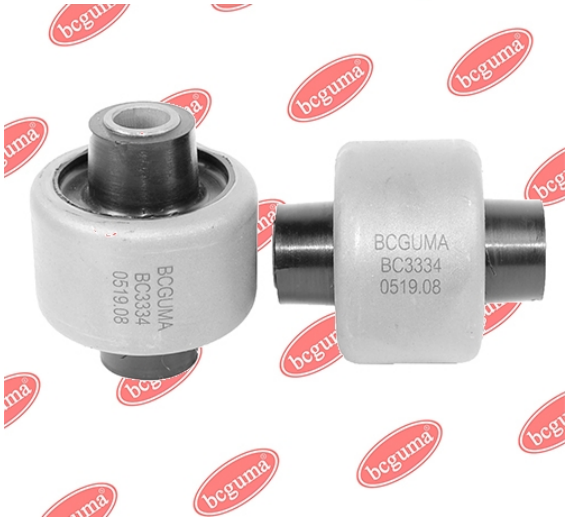

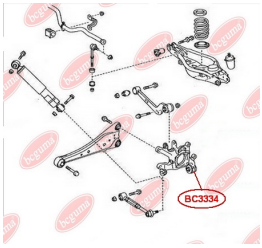

APPLICABILITY:

TOYOTA

BC3335



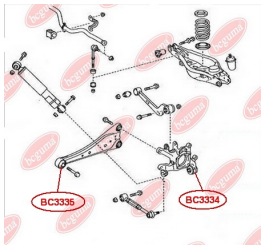

CONTROL ARM-/TRAILING ARM BUSH

www.en.bcguma.ua/auto/BC3335

Part Number:	BC3335
GTIN-13:	4823101805284
Number of other manufacturers (OEMs):	4876042010; 4876042030; 4878042010
Weight, g:	273
Required amount:	2
Items in Package:	1
External diameter, mm:	60.0
Inner diameter, mm:	14.2
Thickness, mm:	50.0
Material:	Metal / Rubber
That installation:	Back
Party settings:	Left / Right

APPLICABILITY:

TOYOTA

BC3336

CONTROL ARM-/TRAILING ARM BUSH

www.en.bcguma.ua/auto/BC3336

Part Number:	BC3336
GTIN-13:	4823101805567
Number of other manufacturers (OEMs):	4873042050; 4874042020
Weight, g:	161
Required amount:	2
Items in Package:	1
External diameter, mm:	33.5
Inner diameter, mm:	12.4
Thickness, mm:	55.0
Material:	Metal / Rubber
That installation:	Back
Party settings:	Left / Right

APPLICABILITY:

TOYOTA



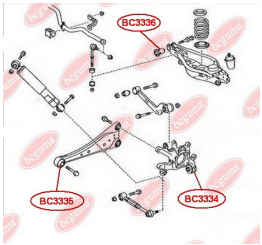

BC3337



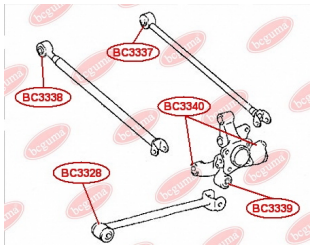

CONTROL ARM-/TRAILING ARM BUSH

www.en.bcguma.ua/auto/BC3337

Part Number:	BC3337
GTIN-13:	4823101806229
Number of other manufacturers (OEMs):	4873048110; 4873048120
Weight, g:	193
Required amount:	2
Items in Package:	1
External diameter, mm:	39.0
Inner diameter, mm:	14.4
Thickness, mm:	55.0
Material:	Rubber / metal
That installation:	Back
Party settings:	Left / Right

APPLICABILITY:

LEXUS, TOYOTA

BC3338

CONTROL ARM-/TRAILING ARM BUSH

www.en.bcguma.ua/auto/BC3338

Part Number:	BC3338
GTIN-13:	4823101805956
Number of other manufacturers (OEMs):	4871048050
Weight, g:	157
Required amount:	2
Items in Package:	1
External diameter, mm:	37.2
Inner diameter, mm:	12.3
Thickness, mm:	55.0
Material:	Rubber / metal
That installation:	Back
Party settings:	Left / Right

APPLICABILITY:

LEXUS, TOYOTA



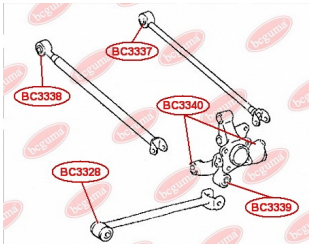

BC3339



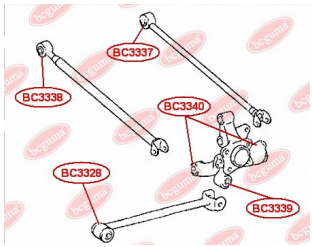

CONTROL ARM-/TRAILING ARM BUSH

www.en.bcguma.ua/auto/BC3339

Part Number:	BC3339
GTIN-13:	4823101805734
Number of other manufacturers (OEMs):	4230448031
Weight, g:	134
Required amount:	2
Items in Package:	1
External diameter, mm:	44.2
Inner diameter, mm:	12.2
Thickness, mm:	55.0
Material:	Rubber / metal
That installation:	Back
Party settings:	Left / Right

APPLICABILITY:

LEXUS, TOYOTA

BC3340

CONTROL ARM-/TRAILING ARM BUSH

www.en.bcguma.ua/auto/BC3340

Part Number:	BC3340
GTIN-13:	4823101805741
Number of other manufacturers (OEMs):	4221020010
Weight, g:	113
Required amount:	4
Items in Package:	1
External diameter, mm:	37.3
Inner diameter, mm:	14.0
Thickness, mm:	42.0
Material:	Metal / Rubber
That installation:	Back
Party settings:	Left / Right



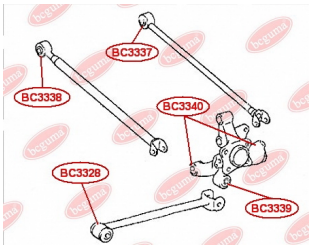

APPLICABILITY:

LEXUS, TOYOTA

BC3341



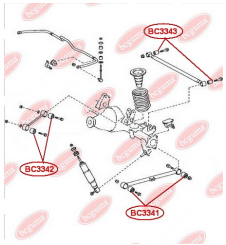

CONTROL ARM-/TRAILING ARM BUSH

www.en.bcguma.ua/auto/BC3341

Part Number:	BC3341
GTIN-13:	4823101805604
Number of other manufacturers (OEMs):	4872535020; 4872035060; 4872035061
Weight, g:	296
Required amount:	4
Items in Package:	1
External diameter, mm:	50.4
Inner diameter, mm:	14.2
Thickness, mm:	60.0
Material:	Metal / Rubber
That installation:	Back
Party settings:	Left / Right

APPLICABILITY:

TOYOTA

BC3342

CONTROL ARM-/TRAILING ARM BUSH

www.en.bcguma.ua/auto/BC3342

Part Number:	BC3342
GTIN-13:	4823101805758
Number of other manufacturers (OEMs):	4879060010; 4871035060; 4871035070; 4871435010; 4877060010; 4871060160; 4871035050
Weight, g:	240
Required amount:	4
Items in Package:	1
External diameter, mm:	50.4
Inner diameter, mm:	12.2
Thickness, mm:	55.0
Material:	Metal / Rubber
That installation:	Back
Party settings:	Left / Right



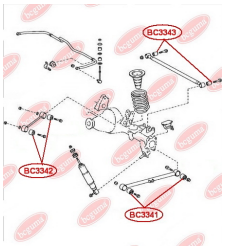

APPLICABILITY:

TOYOTA

BC3343



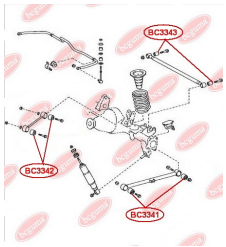

CONTROL ARM-/TRAILING ARM BUSH

www.en.bcguma.ua/auto/BC3343

Part Number:	BC3343
GTIN-13:	4823101805598
Number of other manufacturers (OEMs):	4874035040; 4870660060; 4872535040; 4874060080; 4874060160; 4871035050; 4871035060; 4871035070; 4871060160; 4872035060; 4872035061; 4877060010; 4879060010
Weight, g:	195
Required amount:	2
Items in Package:	1
External diameter, mm:	36.5
Inner diameter, mm:	14.2
Thickness, mm:	50.0
Material:	Metal / Rubber
That installation:	Back
Party settings:	Behind

APPLICABILITY:

LEXUS, TOYOTA

BC3401

ANTI-ROLL BAR BUSHING KIT

www.en.bcguma.ua/auto/BC3401

Part Number:	BC3401
GTIN-13:	4823101804645
Number of other manufacturers (OEMs):	4241278K00; 4241265J02
Weight, g:	56
Required amount:	2
Items in Package:	1
External diameter, mm:	36.0
Inner diameter, mm:	26.0
Thickness, mm:	43.0
Material:	Rubber
That installation:	Front
Party settings:	Left / Right



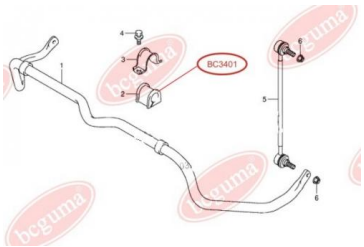

APPLICABILITY:

SUZUKI

BC3402





CONTROL ARM-/TRAILING ARM BUSH

www.en.bcguma.ua/auto/BC3402

Part Number:	BC3402
GTIN-13:	4823101804980
Number of other manufacturers (OEMs):	4520165J00; 4520265J00; 4520178K00; 4520278K00
Weight, g:	289
Required amount:	2
Items in Package:	1
External diameter, mm:	65.0
Inner diameter, mm:	14.0
Thickness, mm:	60.0
Material:	Rubber / metal
That installation:	Back Front
Party settings:	Left / Right

APPLICABILITY:

SUZUKI

BC3403

CONTROL ARM-/TRAILING ARM BUSH

www.en.bcguma.ua/auto/BC3403

Part Number:	BC3403
GTIN-13:	4823101805574
Number of other manufacturers (OEMs):	4628281A30
Weight, g:	219
Required amount:	4
Items in Package:	1
External diameter, mm:	52.4
Inner diameter, mm:	12.2
Thickness, mm:	60.0
Material:	Metal / Rubber
That installation:	Back
Party settings:	Left / Right



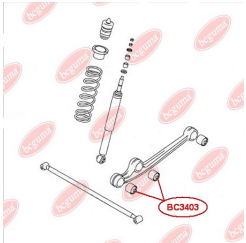

APPLICABILITY:

SUZUKI

BC3501



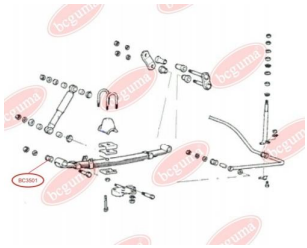

BUSHING, LEAF SPRING

www.en.bcguma.ua/auto/BC3501

Part Number:	BC3501
GTIN-13:	4823101804652
Number of other manufacturers (OEMs):	5514743002; 5514743160
Weight, g:	393
Required amount:	2
Items in Package:	1
External diameter, mm:	55.0
Inner diameter, mm:	14.0
Thickness, mm:	80.0
Material:	Rubber / metal
That installation:	Back Front
Party settings:	Left / Right

APPLICABILITY:

HYUNDAI

BC3502

BUSH, LEAF SPRING

www.en.bcguma.ua/auto/BC3502

Part Number:	BC3502
GTIN-13:	4823101804669
Number of other manufacturers (OEMs):	551184A501
Weight, g:	403
Required amount:	2
Items in Package:	1
External diameter, mm:	55.0
Inner diameter, mm:	19.0
Thickness, mm:	79.0
Material:	Rubber / metal
That installation:	Front
Party settings:	Left / Right



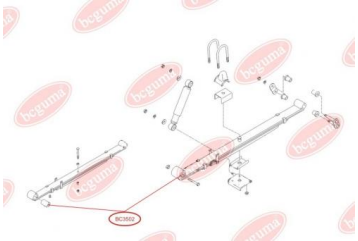

APPLICABILITY:

HYUNDAI, KIA

BC3503



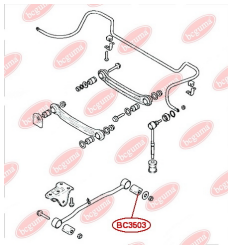

CONTROL ARM-/TRAILING ARM BUSH

www.en.bcguma.ua/auto/BC3503

Part Number:	BC3503
GTIN-13:	4823101805147
Number of other manufacturers (OEMs):	5511925000; 96550066
Weight, g:	123
Required amount:	2
Items in Package:	1
External diameter, mm:	45.0
Inner diameter, mm:	14.2
Thickness, mm:	55.0
Material:	Rubber / metal
That installation:	Back
Party settings:	Left / Right

APPLICABILITY:

CHEVROLET, HYUNDAI

BC3504

CONTROL ARM-/TRAILING ARM BUSH

www.en.bcguma.ua/auto/BC3504

Part Number:	BC3504
GTIN-13:	4823101805482
Number of other manufacturers (OEMs):	551162E000
Weight, g:	272
Required amount:	2
Items in Package:	1
External diameter, mm:	64.5
Inner diameter, mm:	12.2
Thickness, mm:	55.0
Material:	Metal / Rubber
That installation:	Back
Party settings:	Left / Right



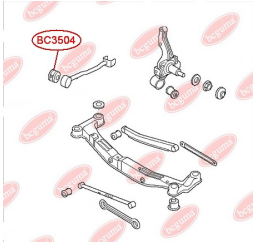

APPLICABILITY:

HYUNDAI, KIA

BC3600





CONTROL ARM/TRAILING ARM BUSH

www.en.bcguma.ua/auto/BC3600

Part Number:	BC3600
GTIN-13:	4823101804676
Number of other manufacturers (OEMs):	96535088; 96653381; 95479763
Weight, g:	193
Required amount:	2
Items in Package:	1
External diameter, mm:	60.0
Inner diameter, mm:	12.0
Thickness, mm:	46.0
Material:	Rubber / metal
That installation:	Back Front
Party settings:	Left / Right

APPLICABILITY:

CHEVROLET, DAEWOO

BC3601

CONTROL ARM-/TRAILING ARM BUSH, REINFORCED "BAD ROADS"

www.en.bcguma.ua/auto/BC3601

Part Number:	BC3601
GTIN-13:	4823101804683
Number of other manufacturers (OEMs):	96653381; 96535088; 95479763
Weight, g:	204
Required amount:	2
Items in Package:	1
External diameter, mm:	60.0
Inner diameter, mm:	12.0
Thickness, mm:	46.0
Material:	Rubber / metal
That installation:	Back Front
Party settings:	Left / Right





APPLICABILITY:

CHEVROLET, DAEWOO

BC3602



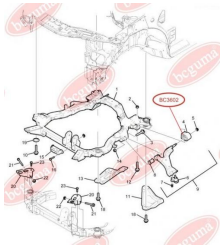

TRACK CONTROL ARM BUSH

www.en.bcguma.ua/auto/BC3602

Part Number:	BC3602
GTIN-13:	4823101804690
Number of other manufacturers (OEMs):	96810753; 4817776; 96819161; 4817869; 96809676; 4717777; 96626235; 4802541; 4802543; 4810831; 4806300
Weight, g:	402
Required amount:	2
Items in Package:	1
External diameter, mm:	67.0
Inner diameter, mm:	19.0
Thickness, mm:	55.0
Material:	Rubber / metal
That installation:	Back Front
Party settings:	Left / Right

APPLICABILITY:

CHEVROLET, OPEL, VAUXHALL

BC3603

STABILISER MOUNTING, REINFORCED "BAD ROADS"

www.en.bcguma.ua/auto/BC3603

Part Number:	BC3603
GTIN-13:	4823101804706
Number of other manufacturers (OEMs):	96444469
Weight, g:	64
Required amount:	2
Items in Package:	1
External diameter, mm:	39.0
Inner diameter, mm:	24.0
Thickness, mm:	50.0
Material:	Rubber
That installation:	Front
Party settings:	Left / Right



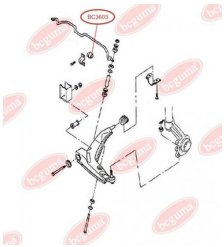

APPLICABILITY:

DAEWOO, ZAZ

BC3604



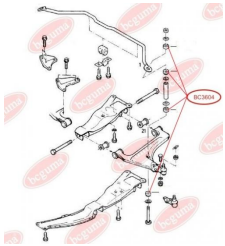

STABILISER MOUNTING

www.en.bcguma.ua/auto/BC3604

Part Number:	BC3604
GTIN-13:	4823101804713
Number of other manufacturers (OEMs):	2875013; 0350153; 1603148; 1603150
Weight, g:	14
Required amount:	4
Items in Package:	1
External diameter, mm:	30.0
Inner diameter, mm:	8.0
Thickness, mm:	20.0
Material:	Rubber
That installation:	Front
Party settings:	Left / Right

APPLICABILITY:

ALFA ROMEO, BEDFORD, DAEWOO, HONDA, MERCEDES-BENZ, OPEL, SAAB, VAUXHALL

BC3605



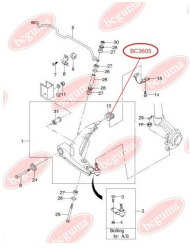

CONTROL ARM/TRAILING ARM BUSH

www.en.bcguma.ua/auto/BC3605

Part Number:	BC3605
GTIN-13:	4823101804720
Number of other manufacturers (OEMs):	0352335; 90235040; 0352335; 90334546
Weight, g:	178
Required amount:	2
Items in Package:	1
External diameter, mm:	56.0
Inner diameter, mm:	21.0
Thickness, mm:	54.0
Material:	Rubber
That installation:	Back Front
Party settings:	Left / Right

APPLICABILITY:

DAEWOO, MERCEDES-BENZ, OPEL, PEUGEOT, VAUXHALL

BC3606



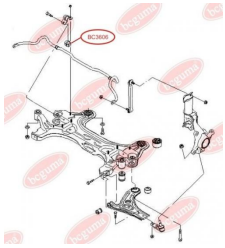

STABILISER MOUNTING, REINFORCED "BAD ROADS"

www.en.bcguma.ua/auto/BC3606

Part Number:	BC3606
GTIN-13:	4823101804744
Number of other manufacturers (OEMs):	96653351
Weight, g:	34
Required amount:	2
Items in Package:	1
External diameter, mm:	29.0
Inner diameter, mm:	15.5
Thickness, mm:	40.0
Material:	Rubber
That installation:	Front
Party settings:	Left / Right

APPLICABILITY:

CHEVROLET, DAEWOO

BC3607

STABILISER MOUNTING, REINFORCED "BAD ROADS"

www.en.bcguma.ua/auto/BC3607

Part Number:	BC3607
GTIN-13:	4823101804737
Number of other manufacturers (OEMs):	96839848; 96434540; 96474040; 96474041; 96434541
Weight, g:	66
Required amount:	2
Items in Package:	1
External diameter, mm:	35.5
Inner diameter, mm:	16.0
Thickness, mm:	50.0
Material:	Rubber
That installation:	Front
Party settings:	Left / Right

APPLICABILITY:

CHEVROLET, DAEWOO





BC3608





STABILISER MOUNTING, REINFORCED "BAD ROADS"

www.en.bcguma.ua/auto/BC3608

Part Number:	BC3608
GTIN-13:	4823101804751
Number of other manufacturers (OEMs):	96839849; 96434541; 96474041
Weight, g:	63
Required amount:	2
Items in Package:	1
External diameter, mm:	35.0
Inner diameter, mm:	18.0
Thickness, mm:	50.0
Material:	Rubber
That installation:	Front
Party settings:	Left / Right

APPLICABILITY:

CHEVROLET

BC3609

MOUNTING, AXLE BEAM

www.en.bcguma.ua/auto/BC3609

Part Number:	BC3609
GTIN-13:	4823101804768
Number of other manufacturers (OEMs):	96535146; 1J0501541B; 1J0501541C; 6R0501541A
Weight, g:	455
Required amount:	2
Items in Package:	1
External diameter, mm:	72.0
Inner diameter, mm:	12.0
Thickness, mm:	89.0
Material:	Rubber / metal
That installation:	Back
Party settings:	Left / Right



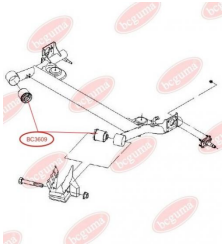

APPLICABILITY:

AUDI, CHEVROLET, DAEWOO, FIAT, SEAT, SKODA, TOYOTA, VW

BC3610



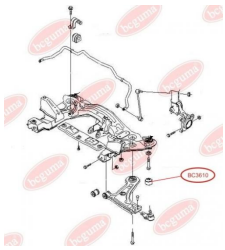

CONTROL ARM-/TRAILING ARM BUSH, REINFORCED "BAD ROADS"

www.en.bcguma.ua/auto/BC3610

Part Number:	BC3610
GTIN-13:	4823101804775
Number of other manufacturers (OEMs):	96391856
Weight, g:	310
Required amount:	2
Items in Package:	1
External diameter, mm:	60.0
Inner diameter, mm:	12.0
Thickness, mm:	54.0
Material:	Rubber / metal
That installation:	Back Front
Party settings:	Left / Right

APPLICABILITY:

CHEVROLET, DAEWOO

BC3611

CONTROL ARM-/TRAILING ARM BUSH

www.en.bcguma.ua/auto/BC3611

Part Number:	BC3611
GTIN-13:	4823101805499
Number of other manufacturers (OEMs):	96499160; 96440010; 96440011; 96440047; 96440014
Weight, g:	163
Required amount:	4
Items in Package:	1
External diameter, mm:	44.5
Inner diameter, mm:	10.5
Thickness, mm:	48.0
Material:	Metal / Rubber
That installation:	Back
Party settings:	Left / Right

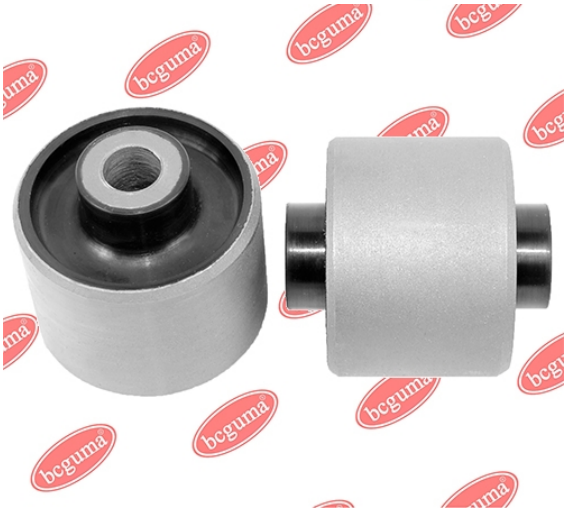

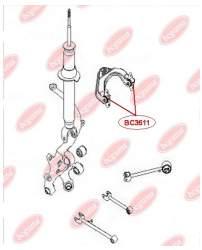

APPLICABILITY:

CHEVROLET, DAEWOO

BC3612

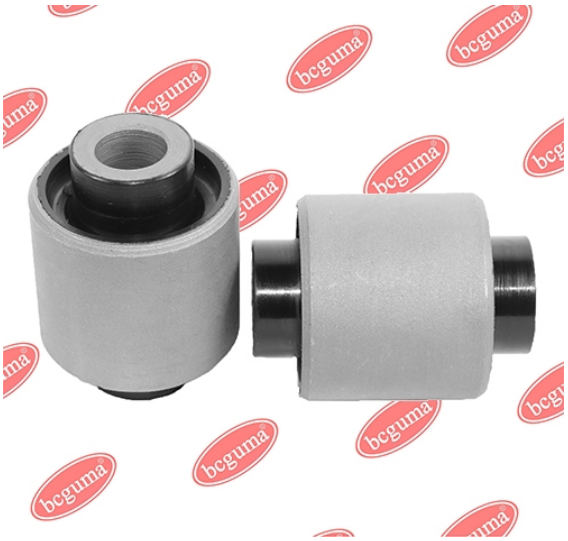

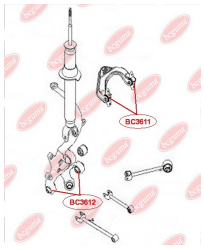

CONTROL ARM-/TRAILING ARM BUSH

www.en.bcguma.ua/auto/BC3612

Part Number:	BC3612
GTIN-13:	4823101805154
Number of other manufacturers (OEMs):	96440024; 96440025
Weight, g:	144
Required amount:	4
Items in Package:	1
External diameter, mm:	36.5
Inner diameter, mm:	12.0
Thickness, mm:	48.0
Material:	Metal / Rubber
That installation:	Back
Party settings:	Left / Right

APPLICABILITY:

CHEVROLET

BC3613

CONTROL ARM-/TRAILING ARM BUSH

www.en.bcguma.ua/auto/BC3613

Part Number:	BC3613
GTIN-13:	4823101805208
Number of other manufacturers (OEMs):	96440041
Weight, g:	162
Required amount:	2
Items in Package:	1
External diameter, mm:	42.2
Inner diameter, mm:	12.0
Thickness, mm:	48.0
Material:	Metal / Rubber
That installation:	Back
Party settings:	Left / Right



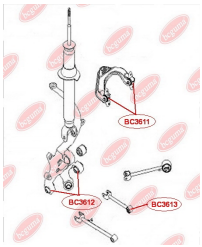

APPLICABILITY:

CHEVROLET

BC3614



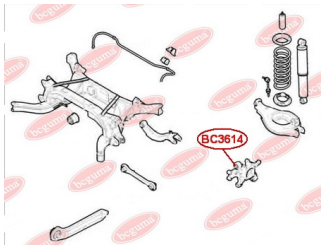

CONTROL ARM-/TRAILING ARM BUSH

www.en.bcguma.ua/auto/BC3614

Part Number:	BC3614
GTIN-13:	4823101805581
Number of other manufacturers (OEMs):	96626433; 96626434; 4804655
Weight, g:	213
Required amount:	2
Items in Package:	1
External diameter, mm:	37.0
Inner diameter, mm:	14.3
Thickness, mm:	55.0
Material:	Metal / Rubber
That installation:	Back
Party settings:	Left / Right

APPLICABILITY:

CHEVROLET, OPEL

BC3700

ANTI-ROLL BAR BUSHING KIT

www.en.bcguma.ua/auto/BC3700

Part Number:	BC3700
GTIN-13:	4823101804782
Number of other manufacturers (OEMs):	4471209000; 4471209010
Weight, g:	85
Required amount:	2
Items in Package:	1
External diameter, mm:	42.0
Inner diameter, mm:	31.0
Thickness, mm:	60.0
Material:	Rubber
That installation:	Front
Party settings:	Left / Right



APPLICABILITY:

SSANGYONG

BC3701



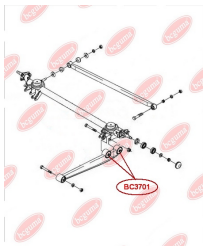

CONTROL ARM-/TRAILING ARM BUSH (DOUBLE)

www.en.bcguma.ua/auto/BC3701

Part Number:	BC3701
GTIN-13:	4823101804799
Number of other manufacturers (OEMs):	S213301040
Weight, g:	336
Required amount:	4
Items in Package:	1
External diameter, mm:	47.0
Inner diameter, mm:	12.0
Thickness, mm:	60.0
Material:	Rubber / metal
That installation:	Back
Party settings:	Left / Right

APPLICABILITY:

CHERY

BC3702

CONTROL ARM-/TRAILING ARM BUSH

www.en.bcguma.ua/auto/BC3702

Part Number:	BC3702
GTIN-13:	4823101804805
Number of other manufacturers (OEMs):	2911052001
Weight, g:	98
Required amount:	4
Items in Package:	1
External diameter, mm:	41.0
Inner diameter, mm:	12.0
Thickness, mm:	50.0
Material:	Rubber / metal
That installation:	Front
Party settings:	Left / Right

APPLICABILITY:

GEELY



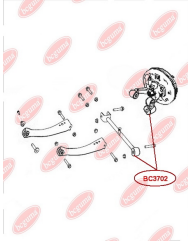

BC3703



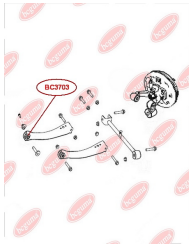

CONTROL ARM-/TRAILING ARM BUSH

www.en.bcguma.ua/auto/BC3703

Part Number:	BC3703
GTIN-13:	4823101804812
Number of other manufacturers (OEMs):	2911040001
Weight, g:	92
Required amount:	2
Items in Package:	1
External diameter, mm:	33.0
Inner diameter, mm:	15.0
Thickness, mm:	40.0
Material:	Rubber / metal
That installation:	Front
Party settings:	Left / Right

APPLICABILITY:

GEELY

BC3704

CONTROL ARM-/TRAILING ARM BUSH

www.en.bcguma.ua/auto/BC3704

Part Number:	BC3704
GTIN-13:	4823101804829
Number of other manufacturers (OEMs):	2911020001
Weight, g:	58
Required amount:	6
Items in Package:	1
External diameter, mm:	31.0
Inner diameter, mm:	12.0
Thickness, mm:	40.0
Material:	Rubber / metal
That installation:	Front
Party settings:	Left / Right



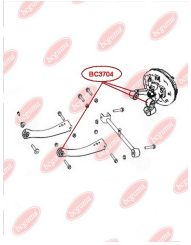

APPLICABILITY:

GEELY

BC3705

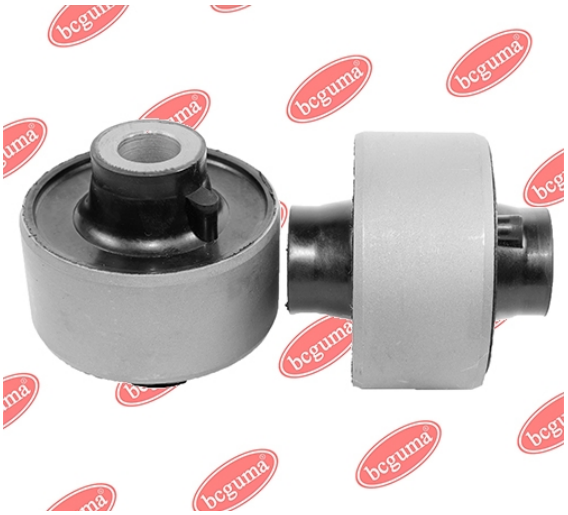

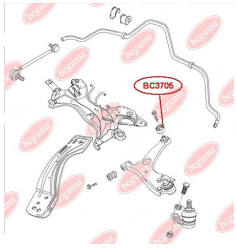

CONTROL ARM-/TRAILING ARM BUSH

www.en.bcguma.ua/auto/BC3705

Part Number:	BC3705
GTIN-13:	4823101805291
Number of other manufacturers (OEMs):	T112909080
Weight, g:	288
Required amount:	2
Items in Package:	1
External diameter, mm:	60.5
Inner diameter, mm:	14.2
Thickness, mm:	60.0
Material:	Metal / Rubber
That installation:	Front
Party settings:	Left / Right

APPLICABILITY:

CHERY, TOYOTA

BC3706

LINK STABILIZER BUSH

www.en.bcguma.ua/auto/BC3706

Part Number:	BC3706
GTIN-13:	4823101806342
Number of other manufacturers (OEMs):	1014001672
Weight, g:	5
Required amount:	8
Items in Package:	1
External diameter, mm:	25.0
Inner diameter, mm:	9.0
Thickness, mm:	12.0
Material:	Rubber
That installation:	Front
Party settings:	Left / Right

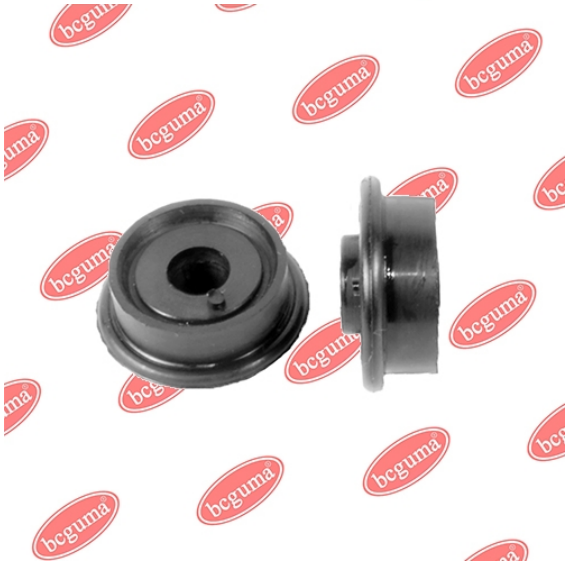

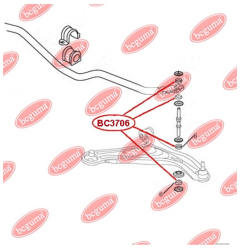

APPLICABILITY:

GEELY

BC3707



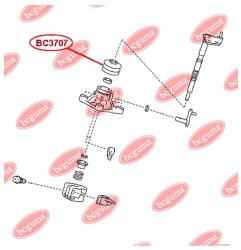

BOOT GEAR SHIFT

www.en.bcguma.ua/auto/BC3707

Part Number:	BC3707
GTIN-13:	4823101806434
Number of other manufacturers (OEMs):	3170212501; 3355528010
Weight, g:	13
Required amount:	1
Items in Package:	1
External diameter, mm:	36.0
Inner diameter, mm:	16.0
Thickness, mm:	22.0
Material:	Rubber
That installation:	Front
Party settings:	-

APPLICABILITY:

GEELY

BC3708

LINK STABILIZER BUSH

www.en.bcguma.ua/auto/BC3708

Part Number:	BC3708
GTIN-13:	4823101806359
Number of other manufacturers (OEMs):	S212909077
Weight, g:	40
Required amount:	2
Items in Package:	1
External diameter, mm:	47.0
Inner diameter, mm:	19.0
Thickness, mm:	33.0
Material:	Rubber
That installation:	Front
Party settings:	Left / Right



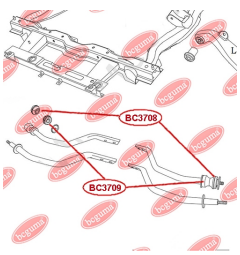

APPLICABILITY:

CHERY

BC3709



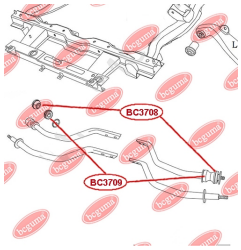

LINK STABILIZER BUSH

www.en.bcguma.ua/auto/BC3709

Part Number:	BC3709
GTIN-13:	4823101806281
Number of other manufacturers (OEMs):	S212909079
Weight, g:	40
Required amount:	2
Items in Package:	1
External diameter, mm:	47.0
Inner diameter, mm:	18.0
Thickness, mm:	28.0
Material:	Rubber
That installation:	Front
Party settings:	Left / Right

APPLICABILITY:

CHERY

BC3710

RUBBER BUFFER, SUSPENSION

www.en.bcguma.ua/auto/BC3710

Part Number:	BC3710
GTIN-13:	4823101806366
Number of other manufacturers (OEMs):	1400554180
Weight, g:	130
Required amount:	2
Items in Package:	1
External diameter, mm:	48.5
Inner diameter, mm:	21.0
Thickness, mm:	97.0
Material:	Rubber
That installation:	Front
Party settings:	Left / Right



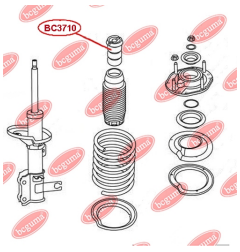

APPLICABILITY:

GEELY

BC3711



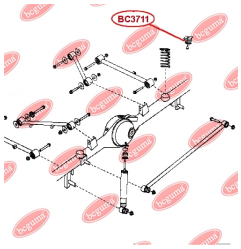

CONTROL ARM-/TRAILING ARM BUSH

www.en.bcguma.ua/auto/BC3711

Part Number:	BC3711
GTIN-13:	4823101806571
Number of other manufacturers (OEMs):	2912210K00
Weight, g:	276
Required amount:	2
Items in Package:	1
External diameter, mm:	60.0
Inner diameter, mm:	27.0
Thickness, mm:	75.0
Material:	Rubber / metal
That installation:	Back
Party settings:	Left / Right

APPLICABILITY:

GREAT WALL

BC3712

RUBBER BUFFER, SUSPENSION

www.en.bcguma.ua/auto/BC3712

Part Number:	BC3712
GTIN-13:	4823101806373
Number of other manufacturers (OEMs):	1014001709
Weight, g:	98
Required amount:	2
Items in Package:	1
External diameter, mm:	55.0
Inner diameter, mm:	20.0
Thickness, mm:	76.0
Material:	Rubber
That installation:	Front
Party settings:	Left / Right



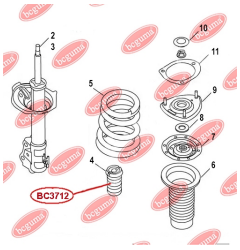

APPLICABILITY:

GEELY

BC3713



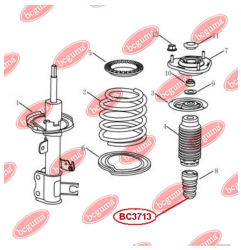

RUBBER BUFFER, SUSPENSION

www.en.bcguma.ua/auto/BC3713

Part Number:	BC3713
GTIN-13:	4823101806441
Number of other manufacturers (OEMs):	1064001693
Weight, g:	97
Required amount:	2
Items in Package:	1
External diameter, mm:	53.0
Inner diameter, mm:	21.0
Thickness, mm:	87.0
Material:	Rubber
That installation:	Front
Party settings:	Left / Right

APPLICABILITY:

GEELY

BC3714

RUBBER BUFFER, SUSPENSION

www.en.bcguma.ua/auto/BC3714

Part Number:	BC3714
GTIN-13:	4823101806298
Number of other manufacturers (OEMs):	T112901027
Weight, g:	161
Required amount:	2
Items in Package:	1
External diameter, mm:	60.0
Inner diameter, mm:	22.5
Thickness, mm:	90.0
Material:	Rubber
That installation:	Front
Party settings:	Left / Right



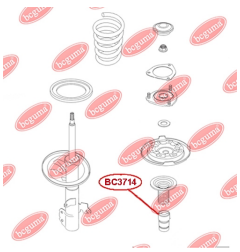

APPLICABILITY:

CHERY

BC3715



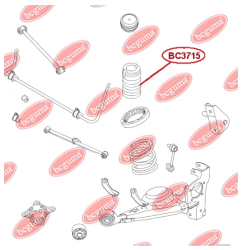

RUBBER BUFFER, SUSPENSION

www.en.bcguma.ua/auto/BC3715

Part Number:	BC3715
GTIN-13:	4823101806304
Number of other manufacturers (OEMs):	T112911033
Weight, g:	107
Required amount:	2
Items in Package:	1
External diameter, mm:	46.0
Inner diameter, mm:	16.0
Thickness, mm:	87.3
Material:	Rubber
That installation:	Back
Party settings:	Left / Right

APPLICABILITY:

CHERY

BC3716

RUBBER BUFFER, SUSPENSION

www.en.bcguma.ua/auto/BC3716

Part Number:	BC3716
GTIN-13:	4823101806380
Number of other manufacturers (OEMs):	1014001680
Weight, g:	43
Required amount:	2
Items in Package:	1
External diameter, mm:	90.0
Inner diameter, mm:	55.0
Thickness, mm:	16.0
Material:	Rubber
That installation:	Back
Party settings:	Left / Right



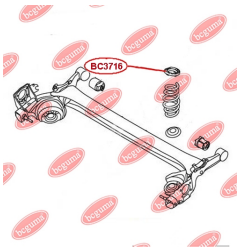

APPLICABILITY:

GEELY

BC3717



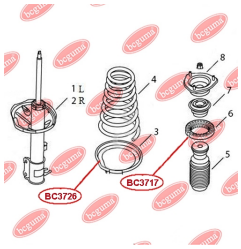

RUBBER BUFFER, SUSPENSION

www.en.bcguma.ua/auto/BC3717

Part Number:	BC3717
GTIN-13:	4823101806397
Number of other manufacturers (OEMs):	1400625180
Weight, g:	108
Required amount:	2
Items in Package:	1
External diameter, mm:	115.0
Inner diameter, mm:	74.0
Thickness, mm:	26.0
Material:	Rubber
That installation:	Back
Party settings:	Left / Right

APPLICABILITY:

GEELY

BC3719

RUBBER BUFFER, SUSPENSION

www.en.bcguma.ua/auto/BC3719

Part Number:	BC3719
GTIN-13:	4823101806403
Number of other manufacturers (OEMs):	T112911031
Weight, g:	133
Required amount:	2
Items in Package:	1
External diameter, mm:	130.0
Inner diameter, mm:	96.0
Thickness, mm:	19.0
Material:	Rubber
That installation:	Back
Party settings:	Left / Right



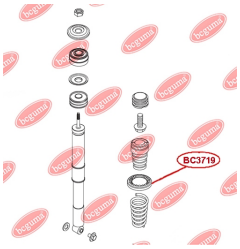

APPLICABILITY:

CHERY

BC3721



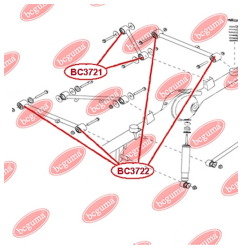

CONTROL ARM-/TRAILING ARM BUSH

www.en.bcguma.ua/auto/BC3721

Part Number:	BC3721
GTIN-13:	4823101806588
Number of other manufacturers (OEMs):	2917220K00
Weight, g:	278
Required amount:	2
Items in Package:	1
External diameter, mm:	50.0
Inner diameter, mm:	14.0
Thickness, mm:	60.0
Material:	Rubber / metal
That installation:	Back
Party settings:	-

APPLICABILITY:

GREAT WALL

BC3724

ANTI-ROLL BAR BUSHING KIT

www.en.bcguma.ua/auto/BC3724

Part Number:	BC3724
GTIN-13:	4823101806410
Number of other manufacturers (OEMs):	S212906015
Weight, g:	62
Required amount:	2
Items in Package:	1
External diameter, mm:	35.0
Inner diameter, mm:	18.0
Thickness, mm:	46.0
Material:	Rubber
That installation:	Front
Party settings:	Left / Right



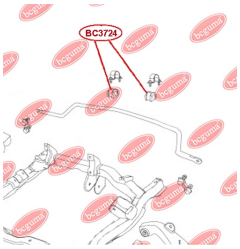

APPLICABILITY:

CHERY

BC3728



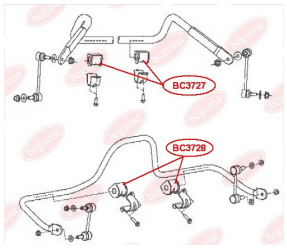

ANTI-ROLL BAR BUSHING KIT

www.en.bcguma.ua/auto/BC3728

Part Number:	BC3728
GTIN-13:	4823101806458
Number of other manufacturers (OEMs):	2916012K00
Weight, g:	54
Required amount:	2
Items in Package:	1
External diameter, mm:	36.5
Inner diameter, mm:	17.0
Thickness, mm:	42.0
Material:	Rubber
That installation:	Back
Party settings:	Left / Right

APPLICABILITY:

GREAT WALL

BC3729

ANTI-ROLL BAR BUSHING KIT

www.en.bcguma.ua/auto/BC3729

Part Number:	BC3729
GTIN-13:	4823101806465
Number of other manufacturers (OEMs):	T112906013
Weight, g:	53
Required amount:	2
Items in Package:	1
External diameter, mm:	36.0
Inner diameter, mm:	20.0
Thickness, mm:	43.0
Material:	Rubber
That installation:	Front
Party settings:	Left / Right



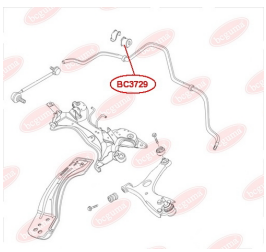

APPLICABILITY:

CHERY

BC3730



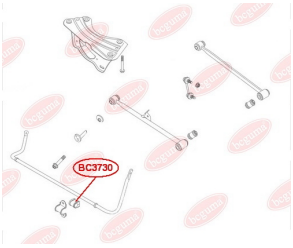

ANTI-ROLL BAR BUSHING KIT

www.en.bcguma.ua/auto/BC3730

Part Number:	BC3730
GTIN-13:	4823101806472
Number of other manufacturers (OEMs):	T112916013
Weight, g:	36
Required amount:	2
Items in Package:	1
External diameter, mm:	31.0
Inner diameter, mm:	21.0
Thickness, mm:	40.0
Material:	Rubber
That installation:	Back
Party settings:	Left / Right

APPLICABILITY:

CHERY

BC3731

ANTI-ROLL BAR BUSHING KIT

www.en.bcguma.ua/auto/BC3731

Part Number:	BC3731
GTIN-13:	4823101806489
Number of other manufacturers (OEMs):	140057818001
Weight, g:	33
Required amount:	2
Items in Package:	1
External diameter, mm:	32.0
Inner diameter, mm:	25.0
Thickness, mm:	39.0
Material:	Rubber
That installation:	Front
Party settings:	Left / Right



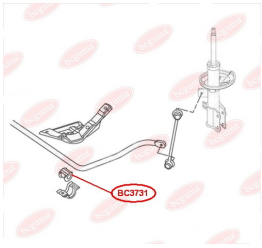

APPLICABILITY:

GEELY

BC3732



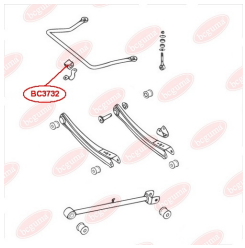

ANTI-ROLL BAR BUSHING KIT

www.en.bcguma.ua/auto/BC3732

Part Number:	BC3732
GTIN-13:	4823101806496
Number of other manufacturers (OEMs):	2916121101
Weight, g:	22
Required amount:	2
Items in Package:	1
External diameter, mm:	30.0
Inner diameter, mm:	17.0
Thickness, mm:	28.0
Material:	Rubber
That installation:	Back
Party settings:	Left / Right

APPLICABILITY:

GEELY

BC3733

ANTI-ROLL BAR BUSHING KIT

www.en.bcguma.ua/auto/BC3733

Part Number:	BC3733
GTIN-13:	4823101806502
Number of other manufacturers (OEMs):	1014001669
Weight, g:	31
Required amount:	2
Items in Package:	1
External diameter, mm:	31.0
Inner diameter, mm:	25.0
Thickness, mm:	39.0
Material:	Rubber
That installation:	Front
Party settings:	Left / Right



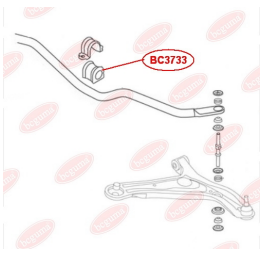

APPLICABILITY:

GEELY

BC3737



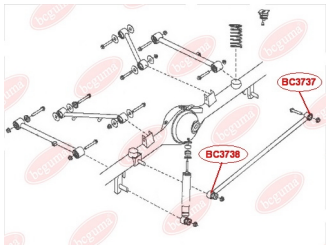

CONTROL ARM-/TRAILING ARM BUSH

www.en.bcguma.ua/auto/BC3737

Part Number:	BC3737
GTIN-13:	4823101806595
Number of other manufacturers (OEMs):	2917533K00
Weight, g:	163
Required amount:	1
Items in Package:	1
External diameter, mm:	38.0
Inner diameter, mm:	16.0
Thickness, mm:	55.0
Material:	Rubber / metal
That installation:	Back
Party settings:	Right

APPLICABILITY:

GREAT WALL

BC3740

RUBBER BUFFER, SUSPENSION

www.en.bcguma.ua/auto/BC3740

Part Number:	BC3740
GTIN-13:	4823101806601
Number of other manufacturers (OEMs):	B112901027
Weight, g:	120
Required amount:	2
Items in Package:	1
External diameter, mm:	53.0
Inner diameter, mm:	22.0
Thickness, mm:	75.0
Material:	Rubber
That installation:	Front
Party settings:	Left / Right



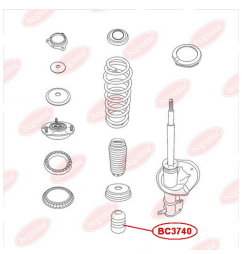

APPLICABILITY:

CHERY

BC3741



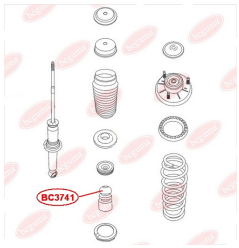

RUBBER BUFFER, SUSPENSION

www.en.bcguma.ua/auto/BC3741

Part Number:	BC3741
GTIN-13:	4823101806618
Number of other manufacturers (OEMs):	B112911033
Weight, g:	105
Required amount:	2
Items in Package:	1
External diameter, mm:	48.0
Inner diameter, mm:	12.0
Thickness, mm:	82.0
Material:	Rubber
That installation:	Back
Party settings:	Left / Right

APPLICABILITY:

CHERY

BC3742

ANTI-ROLL BAR BUSHING KIT

www.en.bcguma.ua/auto/BC3742

Part Number:	BC3742
GTIN-13:	4823101806519
Number of other manufacturers (OEMs):	1064001045
Weight, g:	53
Required amount:	2
Items in Package:	1
External diameter, mm:	36.0
Inner diameter, mm:	20.0
Thickness, mm:	43.0
Material:	Rubber
That installation:	Front
Party settings:	Left / Right



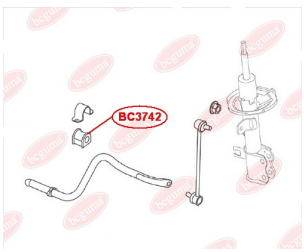

APPLICABILITY:

EMGRAND (GEELY)

BC3744



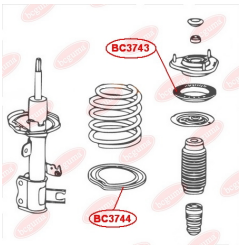

RUBBER BUFFER, SUSPENSION

www.en.bcguma.ua/auto/BC3744

Part Number:	BC3744
GTIN-13:	4823101806625
Number of other manufacturers (OEMs):	1064001386
Weight, g:	78
Required amount:	2
Items in Package:	1
External diameter, mm:	165.0
Inner diameter, mm:	118.0
Thickness, mm:	-
Material:	Rubber
That installation:	Front
Party settings:	Left / Right

APPLICABILITY:

EMGRAND (GEELY)

BC3746

RUBBER BUFFER, SUSPENSION

www.en.bcguma.ua/auto/BC3746

Part Number:	BC3746
GTIN-13:	4823101806632
Number of other manufacturers (OEMs):	B2915185
Weight, g:	74
Required amount:	2
Items in Package:	1
External diameter, mm:	-
Inner diameter, mm:	74.0
Thickness, mm:	19.0
Material:	Rubber
That installation:	Back
Party settings:	Left / Right



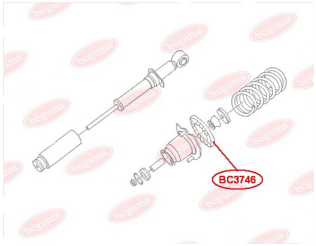

APPLICABILITY:

LIFAN

BC3747



ANTHER OF BRAKE CALIPER PISTON

www.en.bcguma.ua/auto/BC3747

Part Number:	BC3747
GTIN-13:	4823101806649
Number of other manufacturers (OEMs):	3501100180
Weight, g:	3
Required amount:	2
Items in Package:	1
External diameter, mm:	23.0
Inner diameter, mm:	12.0
Thickness, mm:	20.0
Material:	Rubber
That installation:	Front
Party settings:	Left / Right

APPLICABILITY:

GEELY

BC3800

TRACK CONTROL ARM BUSH

www.en.bcguma.ua/auto/BC3800

Part Number:	BC3800
GTIN-13:	4823101804836
Number of other manufacturers (OEMs):	4863059095; 4863059145; 4863059135; 4863059105; 4863059085; 4863059125
Weight, g:	185
Required amount:	4
Items in Package:	1
External diameter, mm:	45.5
Inner diameter, mm:	10.0
Thickness, mm:	50.0
Material:	Rubber / metal
That installation:	Front
Party settings:	Left / Right



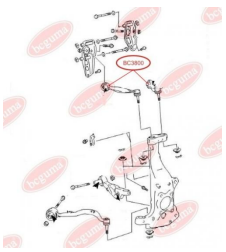

APPLICABILITY:

LEXUS

BC3801



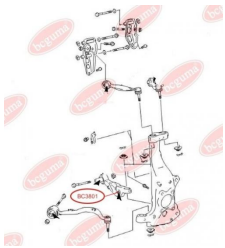

CONTROL ARM-/TRAILING ARM BUSH

www.en.bcguma.ua/auto/BC3801

Part Number:	BC3801
GTIN-13:	4823101804843
Number of other manufacturers (OEMs):	4862059015; 4864050080; 4864059015; 4862050080; 4862050070; 4864050070
Weight, g:	169
Required amount:	2
Items in Package:	1
External diameter, mm:	40.5
Inner diameter, mm:	14.0
Thickness, mm:	41.0
Material:	Rubber / metal
That installation:	Front
Party settings:	Left / Right

APPLICABILITY:

LEXUS

BC3802

CONTROL ARM-/TRAILING ARM BUSH

www.en.bcguma.ua/auto/BC3802

Part Number:	BC3802
GTIN-13:	4823101804850
Number of other manufacturers (OEMs):	4862059015; 4862050080; 4864050070; 4864059015; 4864050080; 4862050070
Weight, g:	450
Required amount:	2
Items in Package:	1
External diameter, mm:	49.5
Inner diameter, mm:	15.0
Thickness, mm:	92.0
Material:	Rubber / metal
That installation:	Front
Party settings:	Left / Right



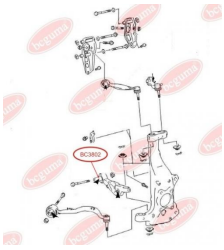

APPLICABILITY:

LEXUS

BC9000



LIFTING ARM RUBBER PAD UNIVERSAL (Ø100MM,. H- 8MM)

www.en.bcguma.ua/auto/BC9000

Part Number:	BC9000
GTIN-13:	4823101804867
Number of other manufacturers (OEMs):	
Weight, g:	270
Required amount:	4
Items in Package:	1
External diameter, mm:	120.0
Inner diameter, mm:	100.0
Thickness, mm:	36.0
Material:	Rubber
That installation:	-
Party settings:	Left / Right

BC9001

LIFTING ARM RUBBER PAD UNIVERSAL (Ø120MM,. H- 8MM)

www.en.bcguma.ua/auto/BC9001

Part Number:	BC9001
GTIN-13:	4823101804874
Number of other manufacturers (OEMs):	
Weight, g:	362
Required amount:	4
Items in Package:	1
External diameter, mm:	135.0
Inner diameter, mm:	120.0
Thickness, mm:	36.0
Material:	Rubber
That installation:	-
Party settings:	Left / Right



BCZ001



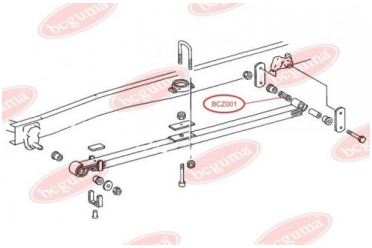

LEAF SPRING EYE SHACKLE SPACER

www.en.bcguma.ua/auto/BCZ001

Part Number:	BCZ001
GTIN-13:	4823101804881
Number of other manufacturers (OEMs):	A6673250053
Weight, g:	8
Required amount:	2
Items in Package:	1
External diameter, mm:	21.0
Inner diameter, mm:	12.0
Thickness, mm:	81.0
Material:	Polymeric material
That installation:	Back
Party settings:	Left / Right

APPLICABILITY:

MERCEDES-BENZ

